

Analytical Paper

Life Tables, Canada, Provinces and Territories, 2009 to 2011

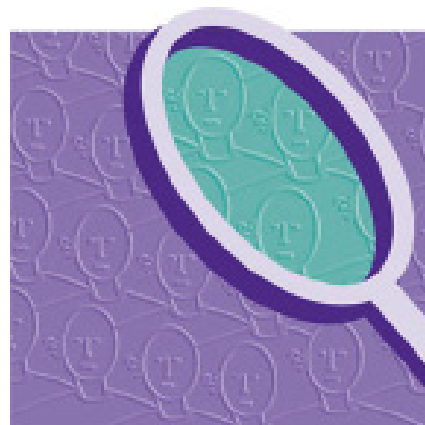

Demography Division



Statistics
Canada

Statistique
Canada

Canada

How to obtain more information

For information about this product or the wide range of services and data available from Statistics Canada, visit our website, www.statcan.gc.ca.

You can also contact us by

email at infostats@statcan.gc.ca,

telephone, from Monday to Friday, 8:30 a.m. to 4:30 p.m., at the following toll-free numbers:

- Statistical Information Service 1-800-263-1136
- National telecommunications device for the hearing impaired 1-800-363-7629
- Fax line 1-877-287-4369

Depository Services Program

- Inquiries line 1-800-635-7943
- Fax line 1-800-565-7757

To access this product

This product, Catalogue no. 84-537-X, is available free in electronic format. To obtain a single issue, visit our website, www.statcan.gc.ca, and browse by “Key resource” > “Publications.”

Standards of service to the public

Statistics Canada is committed to serving its clients in a prompt, reliable and courteous manner. To this end, Statistics Canada has developed standards of service that its employees observe. To obtain a copy of these service standards, please contact Statistics Canada toll-free at 1-800-263-1136. The service standards are also published on www.statcan.gc.ca under “About us” > “The agency” > “Providing services to Canadians.”

Published by authority of the Minister responsible for
Statistics Canada

© Minister of Industry, 2013

All rights reserved. Use of this publication is governed by the
Statistics Canada Open Licence Agreement ([http://www.
statcan.gc.ca/reference/copyright-droit-auteur-eng.htm](http://www.statcan.gc.ca/reference/copyright-droit-auteur-eng.htm)).

Cette publication est aussi disponible en français.

Note of appreciation

Canada owes the success of its statistical system to a long-standing partnership between Statistics Canada, the citizens of Canada, its businesses, governments and other institutions. Accurate and timely statistical information could not be produced without their continued co-operation and goodwill.

Standard symbols

The following symbols are used in Statistics Canada publications:

- . not available for any reference period
- .. not available for a specific reference period
- ... not applicable
- 0 true zero or a value rounded to zero
- 0^o value rounded to 0 (zero) where there is a meaningful distinction between true zero and the value that was rounded
- ^p preliminary
- ^r revised
- x suppressed to meet the confidentiality requirements of the *Statistics Act*
- ^E use with caution
- F too unreliable to be published
- * significantly different from reference category ($p < 0.05$)

Table of contents

Life Tables, Canada, Provinces and Territories, 2009 to 2011

Methods	2
Definitions of the elements included in the life tables	2

Tables

Summary table. Life expectancy at birth and at age 65, Canada, provinces and territories, 2009 to 2011	3
1a. Complete life table, males, Canada, 2009 to 2011	4
1b. Complete life table, females, Canada, 2009 to 2011	6
2a. Complete life table, males, Newfoundland and Labrador, 2009 to 2011	8
2b. Complete life table, females, Newfoundland and Labrador, 2009 to 2011	10
3a. Abridged life table, males, Prince Edward Island, 2009 to 2011	12
3b. Abridged life table, females, Prince Edward Island, 2009 to 2011	13
4a. Complete life table, males, Nova Scotia, 2009 to 2011	14
4b. Complete life table, females, Nova Scotia, 2009 to 2011	16
5a. Complete life table, males, New Brunswick, 2009 to 2011	18
5b. Complete life table, females, New Brunswick, 2009 to 2011	20
6a. Complete life table, males, Quebec, 2009 to 2011	22
6b. Complete life table, females, Quebec, 2009 to 2011	24
7a. Complete life table, males, Ontario, 2009 to 2011	26
7b. Complete life table, females, Ontario, 2009 to 2011	28
8a. Complete life table, males, Manitoba, 2009 to 2011	30
8b. Complete life table, females, Manitoba, 2009 to 2011	32
9a. Complete life table, males, Saskatchewan, 2009 to 2011	34
9b. Complete life table, females, Saskatchewan, 2009 to 2011	36
10a. Complete life table, males, Alberta, 2009 to 2011	38
10b. Complete life table, females, Alberta, 2009 to 2011	40
11a. Complete life table, males, British Columbia, 2009 to 2011	42
11b. Complete life table, females, British Columbia, 2009 to 2011	44
12a. Abridged life table, males, Yukon, 2009 to 2011	46
12b. Abridged life table, females, Yukon, 2009 to 2011	47
13a. Abridged life table, males, Northwest Territories, 2009 to 2011	48
13b. Abridged life table, females, Northwest Territories, 2009 to 2011	49
14a. Abridged life table, males, Nunavut, 2009 to 2011	50
14b. Abridged life table, females, Nunavut, 2009 to 2011	51

Life Tables, Canada, Provinces and Territories, 2009 to 2011

This document includes life tables for Canada, provinces and territories for the period 2009 to 2011. In addition to producing life expectancy, life tables also provide other indicators describing the mortality within a population during a given period of time: death probabilities, survival probabilities, survivors at specific ages and years of life lived.

Complete life tables, by single years of age and sex, are available for Canada as a whole and for nine provinces: Newfoundland and Labrador, Nova Scotia, New Brunswick, Quebec, Ontario, Manitoba, Saskatchewan, Alberta and British Columbia.

For Prince Edward Island, Yukon, the Northwest Territories and Nunavut, abridged life tables were computed, that is by 5-year age groups and sex. The population size of this province and the three territories were too small to allow the calculation of complete life tables with accuracy.

Methods

The methods used for the life tables are described in the document *Methods for Constructing Life Tables for Canada, Provinces and Territories*, catalogue no. 84-538. All of the Statistics Canada life tables computed from the period 2009 to 2011 and after are based on this revised methodology which takes into account recent progress in the field of mortality studies.

Definitions of the elements included in the life tables

The following elements are available in all life tables included in this document.

Age (age interval):

The major visual difference between the complete and abridged life tables lies in the age groupings for which the estimates have been produced.

In complete life tables, there is only one age value per row, which indicates the exact age for the number of survivors, the cumulative number of life years lived and the life expectancy. For the number of deaths, death and survival probabilities, as well as the number of life years lived, the interval in the life table represent the interval between two exact ages. For example, death at age 30 means that the death occurred on or after the 30th birthday but before reaching its 31st birthday.

The presentation is the same in abridged life tables, but the age intervals are of the form (x, x+(n-1)); that is, both ages x and x+(n-1) are included in the interval. For example, the age interval 40 to 44 comprises deaths occurring among 40 to 44 year-olds. Most age intervals in abridged life tables span five years. The exceptions occur in the first two rows of these tables and for the last row: the first row (age 0) represents a one-year interval and the second row, a four-year interval (ages 1 to 4). The last row is an open age interval, 90 years and over.

l_x (number of survivors at age x):

Number of persons in an initial cohort of 100,000 live births who are still alive at the beginning of each subsequent age interval. The number of survivors decreases as age increases, under the effect of mortality.

It is possible to compute, from the number of survivors, probabilities of survival between two ages. For example, if the number of survivors is 99,297 at age 10 and 98,935 at age 20, the probability of surviving from age 10 to age 20 is $98,935 / 99,297$, that is, 0.99635.

d_x (number of deaths between age x and x+n):

Number of deaths which occur in each age interval among the initial cohort of 100,000 live births at age 0.

q_x (death probability between age x and x+n):

Probability that a person of age x dies before reaching age x+n.

m.e. (q_x) (margin of error associated with the death probability):

Margin of error associated with the death probability. For example, a margin of error of 0.00020 for a death probability at age 0 of 0.00556 enables the construction of a 95% confidence interval with lower and upper limits of 0.00536 and 0.00576. In other words, the death probability is precise within a range of 0.00020, 19 times out of 20.

p_x (probability of survival between age x and x+n):

Probability that a person of age x survives up to year x+n.

L_x (number of life years lived between age x and x+n):

Number of life years lived by persons between age x and x+n. Life years lived are also considered as the "stationary population" of the life table. Except for ages from 0 to 4 where a separation factor is computed (see the document *Methods for Constructing Life Tables for Canada, Provinces and Territories*, catalogue no. 84-538), the assumption made is that the deaths are distributed evenly over time within the age interval.

T_x (cumulative number of life years lived beyond age x):

Total number of life years lived by persons of age x and all those included in subsequent age intervals.

e_x (life expectancy at age x):

Average number of years remaining to be lived by persons surviving to age x if these persons would experience, during their life, the mortality observed over the reference period.

m.e. (e_x) (margin of error associated with the life expectancy):

Margin of error associated with the life expectancy at age x. For example, a margin of error of 0.04 on a life expectancy at birth of 78.17 years enables the construction of a 95% confidence interval with lower and upper limits of 78.13 years and 78.21 years.

Summary table

Life expectancy at birth and at age 65, Canada, provinces and territories, 2009 to 2011

Region	At birth		At age 65	
	Males	Females	Males	Females
	in years			
Canada	79.33	83.60	18.82	21.73
Newfoundland and Labrador	77.09	82.00	17.28	20.39
Prince Edward Island	78.15	82.90	17.95	20.96
Nova Scotia	78.05	82.64	17.92	20.83
New Brunswick	78.36	83.14	18.36	21.24
Quebec	79.43	83.55	18.60	21.56
Ontario	79.77	83.92	19.00	21.89
Manitoba	77.72	82.19	18.12	21.25
Saskatchewan	77.20	82.20	18.28	21.42
Alberta	79.06	83.45	18.81	21.83
British Columbia	80.25	84.40	19.65	22.32
Yukon	75.19	79.61	16.24	18.87
Northwest Territories	76.28	80.07	17.76	20.23
Nunavut	68.75	73.91	14.55	15.39

Source: Statistics Canada, Demography Division.

Client services

For custom products requests regarding life tables, please contact Statistics Canada's National Contact Centre (613-951-8116; toll-free 1-800-263-1136) or infostats@statcan.gc.ca.

Life Tables, Canada, Provinces and Territories, 2009 to 2011

Table 1a
Complete life table, males, Canada, 2009 to 2011

Age	l_x	d_x	q_x	$m.e.(q_x)$	p_x	L_x	T_x	e_x	$m.e.(e_x)$
	number		probability			number		year	
0 year	100,000	522	0.00522	0.00018	0.99478	99,531	7,933,442	79.33	0.04
1 year	99,478	30	0.00030	0.00004	0.99970	99,463	7,833,911	78.75	0.04
2 years	99,449	22	0.00022	0.00004	0.99978	99,438	7,734,448	77.77	0.04
3 years	99,427	16	0.00017	0.00003	0.99983	99,418	7,635,010	76.79	0.04
4 years	99,411	13	0.00013	0.00003	0.99987	99,405	7,535,591	75.80	0.04
5 years	99,398	11	0.00011	0.00003	0.99989	99,392	7,436,187	74.81	0.04
6 years	99,387	10	0.00010	0.00003	0.99990	99,382	7,336,795	73.82	0.04
7 years	99,377	9	0.00009	0.00002	0.99991	99,373	7,237,413	72.83	0.04
8 years	99,369	8	0.00008	0.00002	0.99992	99,364	7,138,040	71.83	0.04
9 years	99,360	8	0.00008	0.00002	0.99992	99,356	7,038,675	70.84	0.04
10 years	99,352	9	0.00009	0.00002	0.99991	99,348	6,939,319	69.85	0.04
11 years	99,343	10	0.00010	0.00003	0.99990	99,339	6,839,971	68.85	0.04
12 years	99,334	12	0.00012	0.00003	0.99988	99,328	6,740,633	67.86	0.04
13 years	99,322	15	0.00015	0.00003	0.99985	99,315	6,641,305	66.87	0.04
14 years	99,308	20	0.00020	0.00003	0.99980	99,298	6,541,990	65.88	0.04
15 years	99,288	28	0.00028	0.00004	0.99972	99,274	6,442,692	64.89	0.04
16 years	99,260	39	0.00039	0.00005	0.99961	99,241	6,343,418	63.91	0.04
17 years	99,221	50	0.00051	0.00005	0.99949	99,196	6,244,177	62.93	0.04
18 years	99,171	59	0.00059	0.00006	0.99941	99,141	6,144,982	61.96	0.04
19 years	99,112	65	0.00066	0.00006	0.99934	99,079	6,045,840	61.00	0.04
20 years	99,047	70	0.00071	0.00006	0.99929	99,011	5,946,761	60.04	0.04
21 years	98,976	74	0.00075	0.00006	0.99925	98,939	5,847,750	59.08	0.04
22 years	98,902	76	0.00076	0.00006	0.99924	98,864	5,748,810	58.13	0.04
23 years	98,827	75	0.00076	0.00006	0.99924	98,789	5,649,946	57.17	0.04
24 years	98,752	73	0.00074	0.00006	0.99926	98,715	5,551,157	56.21	0.04
25 years	98,679	70	0.00071	0.00006	0.99929	98,644	5,452,442	55.25	0.04
26 years	98,609	69	0.00070	0.00006	0.99930	98,574	5,353,798	54.29	0.04
27 years	98,540	68	0.00069	0.00006	0.99931	98,506	5,255,223	53.33	0.04
28 years	98,472	69	0.00070	0.00006	0.99930	98,438	5,156,717	52.37	0.03
29 years	98,404	70	0.00071	0.00006	0.99929	98,369	5,058,279	51.40	0.03
30 years	98,333	73	0.00074	0.00006	0.99926	98,297	4,959,911	50.44	0.03
31 years	98,261	76	0.00078	0.00007	0.99922	98,223	4,861,614	49.48	0.03
32 years	98,184	80	0.00082	0.00007	0.99918	98,144	4,763,391	48.51	0.03
33 years	98,104	84	0.00086	0.00007	0.99914	98,062	4,665,247	47.55	0.03
34 years	98,020	89	0.00091	0.00007	0.99909	97,976	4,567,184	46.59	0.03
35 years	97,931	94	0.00096	0.00007	0.99904	97,884	4,469,209	45.64	0.03
36 years	97,837	100	0.00102	0.00008	0.99898	97,788	4,371,324	44.68	0.03
37 years	97,738	106	0.00108	0.00008	0.99892	97,685	4,273,537	43.72	0.03
38 years	97,632	113	0.00115	0.00008	0.99885	97,576	4,175,852	42.77	0.03
39 years	97,519	120	0.00123	0.00008	0.99877	97,459	4,078,276	41.82	0.03
40 years	97,399	129	0.00132	0.00008	0.99868	97,335	3,980,817	40.87	0.03
41 years	97,270	138	0.00142	0.00009	0.99858	97,201	3,883,482	39.92	0.03
42 years	97,132	148	0.00153	0.00009	0.99847	97,058	3,786,281	38.98	0.03
43 years	96,984	160	0.00165	0.00009	0.99835	96,904	3,689,223	38.04	0.03
44 years	96,824	173	0.00179	0.00009	0.99821	96,737	3,592,320	37.10	0.03
45 years	96,651	187	0.00194	0.00010	0.99806	96,557	3,495,582	36.17	0.03
46 years	96,464	203	0.00211	0.00010	0.99789	96,362	3,399,025	35.24	0.03
47 years	96,261	221	0.00229	0.00010	0.99771	96,150	3,302,663	34.31	0.03
48 years	96,040	241	0.00251	0.00011	0.99749	95,919	3,206,513	33.39	0.03
49 years	95,799	263	0.00275	0.00011	0.99725	95,667	3,110,594	32.47	0.03
50 years	95,536	288	0.00301	0.00012	0.99699	95,392	3,014,926	31.56	0.03
51 years	95,248	316	0.00331	0.00013	0.99669	95,090	2,919,535	30.65	0.03
52 years	94,932	346	0.00364	0.00013	0.99636	94,759	2,824,445	29.75	0.03
53 years	94,586	379	0.00401	0.00014	0.99599	94,397	2,729,685	28.86	0.03
54 years	94,207	415	0.00441	0.00015	0.99559	94,000	2,635,288	27.97	0.03

Table 1a
Complete life table, males, Canada, 2009 to 2011 (concluded)

Age	l_x	d_x	q_x	$m.e.(q_x)$	p_x	L_x	T_x	e_x	$m.e.(e_x)$
	number			probability		number		year	
55 years	93,792	454	0.00484	0.00016	0.99516	93,565	2,541,289	27.09	0.03
56 years	93,338	497	0.00533	0.00017	0.99467	93,089	2,447,723	26.22	0.03
57 years	92,841	544	0.00586	0.00018	0.99414	92,569	2,354,634	25.36	0.03
58 years	92,297	595	0.00645	0.00019	0.99355	91,999	2,262,065	24.51	0.03
59 years	91,701	650	0.00709	0.00021	0.99291	91,376	2,170,066	23.66	0.03
60 years	91,051	711	0.00780	0.00022	0.99220	90,696	2,078,690	22.83	0.03
61 years	90,340	776	0.00859	0.00023	0.99141	89,952	1,987,995	22.01	0.03
62 years	89,565	846	0.00945	0.00025	0.99055	89,141	1,898,042	21.19	0.03
63 years	88,718	923	0.01040	0.00026	0.98960	88,257	1,808,901	20.39	0.03
64 years	87,795	1,005	0.01145	0.00029	0.98855	87,293	1,720,644	19.60	0.03
65 years	86,790	1,094	0.01260	0.00032	0.98740	86,243	1,633,351	18.82	0.03
66 years	85,696	1,189	0.01387	0.00034	0.98613	85,102	1,547,108	18.05	0.03
67 years	84,507	1,291	0.01528	0.00037	0.98472	83,862	1,462,006	17.30	0.03
68 years	83,217	1,400	0.01682	0.00040	0.98318	82,517	1,378,144	16.56	0.03
69 years	81,817	1,515	0.01852	0.00043	0.98148	81,059	1,295,627	15.84	0.03
70 years	80,301	1,638	0.02040	0.00047	0.97960	79,482	1,214,568	15.13	0.03
71 years	78,663	1,767	0.02247	0.00050	0.97753	77,780	1,135,086	14.43	0.03
72 years	76,896	1,903	0.02475	0.00054	0.97525	75,944	1,057,306	13.75	0.03
73 years	74,993	2,045	0.02726	0.00058	0.97274	73,971	981,362	13.09	0.03
74 years	72,948	2,191	0.03004	0.00063	0.96996	71,853	907,391	12.44	0.03
75 years	70,757	2,342	0.03310	0.00067	0.96690	69,586	835,539	11.81	0.03
76 years	68,415	2,495	0.03647	0.00072	0.96353	67,167	765,953	11.20	0.03
77 years	65,920	2,650	0.04019	0.00076	0.95981	64,595	698,785	10.60	0.03
78 years	63,270	2,803	0.04430	0.00082	0.95570	61,869	634,190	10.02	0.03
79 years	60,467	2,953	0.04883	0.00088	0.95117	58,991	572,321	9.46	0.03
80 years	57,515	3,096	0.05383	0.00097	0.94617	55,967	513,330	8.93	0.03
81 years	54,419	3,230	0.05935	0.00105	0.94065	52,804	457,364	8.40	0.03
82 years	51,189	3,349	0.06543	0.00115	0.93457	49,514	404,560	7.90	0.03
83 years	47,840	3,452	0.07215	0.00126	0.92785	46,114	355,045	7.42	0.03
84 years	44,388	3,532	0.07957	0.00138	0.92043	42,622	308,931	6.96	0.03
85 years	40,856	3,585	0.08776	0.00153	0.91224	39,063	266,309	6.52	0.03
86 years	37,271	3,608	0.09680	0.00171	0.90320	35,467	227,246	6.10	0.03
87 years	33,663	3,594	0.10678	0.00193	0.89322	31,866	191,779	5.70	0.03
88 years	30,068	3,542	0.11780	0.00218	0.88220	28,297	159,914	5.32	0.03
89 years	26,526	3,448	0.12997	0.00255	0.87003	24,803	131,616	4.96	0.03
90 years	23,079	3,310	0.14341	0.00300	0.85659	21,424	106,813	4.63	0.04
91 years	19,769	3,122	0.15794	0.00355	0.84206	18,208	85,389	4.32	0.04
92 years	16,647	2,884	0.17326	0.00425	0.82674	15,205	67,182	4.04	0.04
93 years	13,763	2,605	0.18931	0.00503	0.81069	12,460	51,977	3.78	0.04
94 years	11,157	2,299	0.20604	0.00601	0.79396	10,008	39,517	3.54	0.05
95 years	8,858	1,935	0.21839	0.00706	0.78161	7,891	29,509	3.33	0.05
96 years	6,924	1,630	0.23536	0.00842	0.76464	6,109	21,618	3.12	0.06
97 years	5,294	1,339	0.25290	0.01039	0.74710	4,625	15,509	2.93	0.07
98 years	3,955	1,072	0.27092	0.01314	0.72908	3,420	10,884	2.75	0.08
99 years	2,884	834	0.28933	0.01658	0.71067	2,467	7,465	2.59	0.09
100 years	2,049	631	0.30802	0.01796	0.69198	1,734	4,998	2.44	0.11
101 years	1,418	464	0.32687	0.02328	0.67313	1,186	3,264	2.30	0.14
102 years	955	330	0.34576	0.03495	0.65424	790	2,078	2.18	0.19
103 years	625	228	0.36457	0.04540	0.63543	511	1,288	2.06	0.25
104 years	397	152	0.38319	0.06539	0.61681	321	778	1.96	0.35
105 years	245	98	0.40149	0.11196	0.59851	196	457	1.87	0.51
106 years	147	61	0.41937	0.11706	0.58063	116	261	1.78	0.74
107 years	85	37	0.43673	0.49621	0.56327	66	145	1.71	1.20
108 years	48	22	0.45350	0.38743	0.54650	37	79	1.64	0.98
109 years	26	12	0.46960	0.49403	0.53040	20	42	1.59	1.02
110 years and over	14	14	1.00000	0.00000	0.00000	22	22	1.56	...

Source: Statistics Canada, Demography Division.

Life Tables, Canada, Provinces and Territories, 2009 to 2011

Table 1b
Complete life table, females, Canada, 2009 to 2011

Age	l_x	d_x	q_x	$m.e.(q_x)$	p_x	L_x	T_x	e_x	$m.e.(e_x)$
	number		probability			number		year	
0 year	100,000	449	0.00449	0.00018	0.99551	99,596	8,359,982	83.60	0.04
1 year	99,551	21	0.00021	0.00004	0.99979	99,541	8,260,386	82.98	0.04
2 years	99,531	16	0.00016	0.00003	0.99984	99,523	8,160,846	81.99	0.04
3 years	99,515	13	0.00013	0.00003	0.99987	99,509	8,061,323	81.01	0.04
4 years	99,502	10	0.00010	0.00003	0.99990	99,497	7,961,814	80.02	0.04
5 years	99,492	9	0.00009	0.00003	0.99991	99,488	7,862,316	79.02	0.04
6 years	99,483	8	0.00008	0.00002	0.99992	99,479	7,762,829	78.03	0.04
7 years	99,475	7	0.00007	0.00002	0.99993	99,471	7,663,350	77.04	0.04
8 years	99,468	7	0.00007	0.00002	0.99993	99,464	7,563,878	76.04	0.04
9 years	99,461	7	0.00007	0.00002	0.99993	99,457	7,464,414	75.05	0.03
10 years	99,453	8	0.00008	0.00002	0.99992	99,450	7,364,957	74.05	0.03
11 years	99,446	8	0.00008	0.00002	0.99992	99,442	7,265,507	73.06	0.03
12 years	99,438	9	0.00009	0.00003	0.99991	99,433	7,166,066	72.07	0.03
13 years	99,428	11	0.00011	0.00003	0.99989	99,423	7,066,633	71.07	0.03
14 years	99,417	14	0.00014	0.00003	0.99986	99,410	6,967,210	70.08	0.03
15 years	99,404	17	0.00018	0.00003	0.99982	99,395	6,867,800	69.09	0.03
16 years	99,386	22	0.00022	0.00004	0.99978	99,375	6,768,405	68.10	0.03
17 years	99,364	26	0.00026	0.00004	0.99974	99,351	6,669,030	67.12	0.03
18 years	99,339	28	0.00028	0.00004	0.99972	99,325	6,569,679	66.13	0.03
19 years	99,311	29	0.00029	0.00004	0.99971	99,296	6,470,354	65.15	0.03
20 years	99,282	30	0.00030	0.00004	0.99970	99,267	6,371,057	64.17	0.03
21 years	99,252	30	0.00030	0.00004	0.99970	99,237	6,271,790	63.19	0.03
22 years	99,222	30	0.00031	0.00004	0.99969	99,207	6,172,553	62.21	0.03
23 years	99,192	30	0.00031	0.00004	0.99969	99,177	6,073,346	61.23	0.03
24 years	99,161	30	0.00030	0.00004	0.99970	99,146	5,974,169	60.25	0.03
25 years	99,131	30	0.00030	0.00004	0.99970	99,117	5,875,023	59.26	0.03
26 years	99,102	30	0.00030	0.00004	0.99970	99,087	5,775,906	58.28	0.03
27 years	99,072	31	0.00031	0.00004	0.99969	99,056	5,676,819	57.30	0.03
28 years	99,041	32	0.00032	0.00004	0.99968	99,025	5,577,763	56.32	0.03
29 years	99,009	34	0.00034	0.00004	0.99966	98,992	5,478,738	55.34	0.03
30 years	98,975	36	0.00037	0.00004	0.99963	98,957	5,379,746	54.35	0.03
31 years	98,939	39	0.00040	0.00005	0.99960	98,919	5,280,789	53.37	0.03
32 years	98,899	43	0.00043	0.00005	0.99957	98,878	5,181,870	52.40	0.03
33 years	98,857	47	0.00047	0.00005	0.99953	98,833	5,082,992	51.42	0.03
34 years	98,810	50	0.00051	0.00005	0.99949	98,785	4,984,158	50.44	0.03
35 years	98,759	55	0.00056	0.00006	0.99944	98,732	4,885,374	49.47	0.03
36 years	98,705	60	0.00060	0.00006	0.99940	98,675	4,786,642	48.49	0.03
37 years	98,645	65	0.00066	0.00006	0.99934	98,613	4,687,967	47.52	0.03
38 years	98,580	70	0.00071	0.00006	0.99929	98,545	4,589,354	46.55	0.03
39 years	98,510	76	0.00077	0.00007	0.99923	98,472	4,490,809	45.59	0.03
40 years	98,434	83	0.00084	0.00007	0.99916	98,392	4,392,337	44.62	0.03
41 years	98,351	90	0.00092	0.00007	0.99908	98,306	4,293,944	43.66	0.03
42 years	98,261	98	0.00100	0.00007	0.99900	98,212	4,195,639	42.70	0.03
43 years	98,163	107	0.00109	0.00008	0.99891	98,109	4,097,427	41.74	0.03
44 years	98,056	116	0.00118	0.00008	0.99882	97,998	3,999,317	40.79	0.03
45 years	97,940	126	0.00129	0.00008	0.99871	97,877	3,901,319	39.83	0.03
46 years	97,814	137	0.00140	0.00008	0.99860	97,746	3,803,442	38.88	0.03
47 years	97,677	149	0.00153	0.00008	0.99847	97,603	3,705,696	37.94	0.03
48 years	97,528	162	0.00166	0.00009	0.99834	97,447	3,608,094	37.00	0.03
49 years	97,366	176	0.00181	0.00009	0.99819	97,278	3,510,646	36.06	0.03
50 years	97,190	192	0.00197	0.00010	0.99803	97,094	3,413,369	35.12	0.03
51 years	96,998	209	0.00215	0.00010	0.99785	96,893	3,316,275	34.19	0.03
52 years	96,789	227	0.00235	0.00011	0.99765	96,675	3,219,382	33.26	0.03
53 years	96,561	248	0.00257	0.00011	0.99743	96,438	3,122,707	32.34	0.03
54 years	96,314	270	0.00280	0.00012	0.99720	96,179	3,026,269	31.42	0.03

Life Tables, Canada, Provinces and Territories, 2009 to 2011

Table 1b
Complete life table, females, Canada, 2009 to 2011 (concluded)

Age	l_x	d_x	q_x	$m.e.(q_x)$	p_x	L_x	T_x	e_x	$m.e.(e_x)$
	number			probability		number		year	
55 years	96,043	295	0.00307	0.00013	0.99693	95,896	2,930,090	30.51	0.03
56 years	95,749	321	0.00336	0.00013	0.99664	95,588	2,834,194	29.60	0.03
57 years	95,427	351	0.00368	0.00014	0.99632	95,252	2,738,606	28.70	0.03
58 years	95,077	383	0.00403	0.00015	0.99597	94,885	2,643,354	27.80	0.03
59 years	94,693	419	0.00442	0.00016	0.99558	94,484	2,548,469	26.91	0.03
60 years	94,275	458	0.00485	0.00017	0.99515	94,046	2,453,985	26.03	0.03
61 years	93,817	500	0.00533	0.00018	0.99467	93,567	2,359,939	25.15	0.03
62 years	93,317	547	0.00586	0.00019	0.99414	93,044	2,266,372	24.29	0.03
63 years	92,770	598	0.00645	0.00020	0.99355	92,471	2,173,329	23.43	0.03
64 years	92,172	654	0.00710	0.00022	0.99290	91,845	2,080,857	22.58	0.03
65 years	91,518	716	0.00782	0.00024	0.99218	91,160	1,989,013	21.73	0.03
66 years	90,802	783	0.00862	0.00026	0.99138	90,411	1,897,853	20.90	0.03
67 years	90,019	856	0.00951	0.00028	0.99049	89,591	1,807,442	20.08	0.03
68 years	89,163	937	0.01051	0.00030	0.98949	88,694	1,717,851	19.27	0.03
69 years	88,226	1,024	0.01161	0.00033	0.98839	87,714	1,629,157	18.47	0.03
70 years	87,202	1,119	0.01284	0.00035	0.98716	86,642	1,541,443	17.68	0.03
71 years	86,083	1,223	0.01420	0.00038	0.98580	85,471	1,454,801	16.90	0.03
72 years	84,860	1,335	0.01573	0.00041	0.98427	84,192	1,369,330	16.14	0.03
73 years	83,525	1,456	0.01743	0.00044	0.98257	82,797	1,285,137	15.39	0.03
74 years	82,069	1,587	0.01934	0.00047	0.98066	81,275	1,202,341	14.65	0.03
75 years	80,482	1,727	0.02146	0.00050	0.97854	79,618	1,121,065	13.93	0.03
76 years	78,755	1,877	0.02384	0.00054	0.97616	77,816	1,041,447	13.22	0.03
77 years	76,878	2,037	0.02649	0.00057	0.97351	75,859	963,631	12.53	0.03
78 years	74,841	2,206	0.02947	0.00061	0.97053	73,738	887,772	11.86	0.02
79 years	72,635	2,383	0.03280	0.00065	0.96720	71,444	814,034	11.21	0.02
80 years	70,253	2,567	0.03654	0.00070	0.96346	68,969	742,590	10.57	0.02
81 years	67,685	2,757	0.04074	0.00077	0.95926	66,307	673,621	9.95	0.02
82 years	64,928	2,951	0.04545	0.00082	0.95455	63,453	607,314	9.35	0.02
83 years	61,977	3,145	0.05074	0.00089	0.94926	60,405	543,861	8.78	0.02
84 years	58,833	3,335	0.05669	0.00096	0.94331	57,165	483,456	8.22	0.02
85 years	55,498	3,517	0.06338	0.00104	0.93662	53,739	426,291	7.68	0.02
86 years	51,981	3,686	0.07091	0.00115	0.92909	50,138	372,551	7.17	0.02
87 years	48,294	3,835	0.07940	0.00126	0.92060	46,377	322,414	6.68	0.02
88 years	44,460	3,956	0.08897	0.00140	0.91103	42,482	276,037	6.21	0.02
89 years	40,504	4,041	0.09977	0.00157	0.90023	38,484	233,555	5.77	0.02
90 years	36,463	4,082	0.11196	0.00181	0.88804	34,422	195,071	5.35	0.02
91 years	32,381	4,061	0.12542	0.00212	0.87458	30,350	160,649	4.96	0.03
92 years	28,319	3,962	0.13991	0.00248	0.86009	26,338	130,299	4.60	0.03
93 years	24,357	3,785	0.15541	0.00288	0.84459	22,465	103,961	4.27	0.03
94 years	20,572	3,536	0.17190	0.00332	0.82810	18,804	81,496	3.96	0.03
95 years	17,036	3,211	0.18849	0.00386	0.81151	15,430	62,692	3.68	0.03
96 years	13,825	2,855	0.20653	0.00454	0.79347	12,397	47,262	3.42	0.03
97 years	10,969	2,473	0.22549	0.00549	0.77451	9,733	34,865	3.18	0.04
98 years	8,496	2,084	0.24526	0.00674	0.75474	7,454	25,133	2.96	0.04
99 years	6,412	1,704	0.26571	0.00828	0.73429	5,560	17,679	2.76	0.05
100 years	4,708	1,350	0.28671	0.00980	0.71329	4,033	12,118	2.57	0.05
101 years	3,358	1,035	0.30810	0.01330	0.69190	2,841	8,085	2.41	0.06
102 years	2,324	766	0.32970	0.01630	0.67030	1,941	5,244	2.26	0.07
103 years	1,558	547	0.35132	0.02282	0.64868	1,284	3,303	2.12	0.09
104 years	1,010	377	0.37280	0.02961	0.62720	822	2,019	2.00	0.11
105 years	634	250	0.39395	0.03949	0.60605	509	1,197	1.89	0.13
106 years	384	159	0.41461	0.05292	0.58539	304	688	1.79	0.16
107 years	225	98	0.43462	0.06335	0.56538	176	384	1.71	0.19
108 years	127	58	0.45386	0.09397	0.54614	98	208	1.63	0.23
109 years	69	33	0.47222	0.10528	0.52778	53	110	1.58	0.22
110 years and over	37	37	1.00000	0.00000	0.00000	57	57	1.54	...

Source: Statistics Canada, Demography Division.

Life Tables, Canada, Provinces and Territories, 2009 to 2011

Table 2a
Complete life table, males, Newfoundland and Labrador, 2009 to 2011

Age	l_x	d_x	q_x	$m.e.(q_x)$	p_x	L_x	T_x	e_x	$m.e.(e_x)$
	number		probability			number	year		
0 year	100,000	613	0.00613	0.00178	0.99387	99,451	7,708,547	77.09	0.32
1 year	99,387	104	0.00105	0.00073	0.99895	99,350	7,609,097	76.56	0.29
2 years	99,283	49	0.00050	0.00050	0.99950	99,259	7,509,747	75.64	0.29
3 years	99,233	27	0.00027	0.00037	0.99973	99,216	7,410,488	74.68	0.29
4 years	99,207	17	0.00017	0.00030	0.99983	99,193	7,311,272	73.70	0.28
5 years	99,190	12	0.00012	0.00025	0.99988	99,184	7,212,079	72.71	0.28
6 years	99,178	10	0.00010	0.00023	0.99990	99,173	7,112,895	71.72	0.28
7 years	99,169	9	0.00009	0.00022	0.99991	99,164	7,013,721	70.73	0.28
8 years	99,160	10	0.00010	0.00022	0.99990	99,155	6,914,557	69.73	0.28
9 years	99,150	12	0.00012	0.00024	0.99988	99,144	6,815,402	68.74	0.28
10 years	99,138	15	0.00015	0.00027	0.99985	99,131	6,716,258	67.75	0.28
11 years	99,123	20	0.00020	0.00030	0.99980	99,113	6,617,127	66.76	0.28
12 years	99,104	24	0.00025	0.00034	0.99975	99,091	6,518,014	65.77	0.28
13 years	99,079	30	0.00030	0.00037	0.99970	99,064	6,418,923	64.79	0.28
14 years	99,049	36	0.00037	0.00040	0.99963	99,031	6,319,859	63.81	0.28
15 years	99,013	43	0.00044	0.00043	0.99956	98,991	6,220,828	62.83	0.28
16 years	98,969	50	0.00051	0.00046	0.99949	98,944	6,121,837	61.86	0.28
17 years	98,919	57	0.00058	0.00048	0.99942	98,891	6,022,893	60.89	0.27
18 years	98,862	64	0.00065	0.00050	0.99935	98,830	5,924,002	59.92	0.27
19 years	98,797	71	0.00071	0.00052	0.99929	98,762	5,825,172	58.96	0.27
20 years	98,727	75	0.00076	0.00053	0.99924	98,689	5,726,410	58.00	0.27
21 years	98,652	78	0.00079	0.00055	0.99921	98,612	5,627,721	57.05	0.27
22 years	98,573	79	0.00080	0.00057	0.99920	98,534	5,529,109	56.09	0.27
23 years	98,494	78	0.00079	0.00058	0.99921	98,456	5,430,575	55.14	0.27
24 years	98,417	74	0.00075	0.00057	0.99925	98,380	5,332,119	54.18	0.26
25 years	98,343	71	0.00072	0.00056	0.99928	98,307	5,233,739	53.22	0.26
26 years	98,272	69	0.00070	0.00056	0.99930	98,238	5,135,432	52.26	0.26
27 years	98,203	68	0.00070	0.00056	0.99930	98,169	5,037,194	51.29	0.26
28 years	98,135	70	0.00071	0.00056	0.99929	98,100	4,939,025	50.33	0.26
29 years	98,065	72	0.00074	0.00057	0.99926	98,029	4,840,925	49.36	0.26
30 years	97,993	77	0.00078	0.00059	0.99922	97,955	4,742,896	48.40	0.26
31 years	97,916	82	0.00084	0.00060	0.99916	97,875	4,644,942	47.44	0.25
32 years	97,834	88	0.00090	0.00063	0.99910	97,790	4,547,066	46.48	0.25
33 years	97,746	95	0.00097	0.00065	0.99903	97,698	4,449,277	45.52	0.25
34 years	97,651	102	0.00105	0.00067	0.99895	97,599	4,351,579	44.56	0.25
35 years	97,548	110	0.00113	0.00069	0.99887	97,493	4,253,979	43.61	0.25
36 years	97,438	119	0.00122	0.00072	0.99878	97,379	4,156,486	42.66	0.25
37 years	97,320	128	0.00131	0.00073	0.99869	97,256	4,059,107	41.71	0.24
38 years	97,192	138	0.00142	0.00074	0.99858	97,123	3,961,851	40.76	0.24
39 years	97,054	149	0.00153	0.00076	0.99847	96,980	3,864,728	39.82	0.24
40 years	96,905	161	0.00166	0.00078	0.99834	96,825	3,767,748	38.88	0.24
41 years	96,744	174	0.00180	0.00080	0.99820	96,657	3,670,923	37.94	0.24
42 years	96,571	188	0.00195	0.00082	0.99805	96,476	3,574,266	37.01	0.24
43 years	96,382	204	0.00211	0.00084	0.99789	96,280	3,477,789	36.08	0.24
44 years	96,179	221	0.00230	0.00086	0.99770	96,068	3,381,509	35.16	0.23
45 years	95,958	239	0.00250	0.00088	0.99750	95,838	3,285,441	34.24	0.23
46 years	95,718	260	0.00271	0.00091	0.99729	95,588	3,189,603	33.32	0.23
47 years	95,458	282	0.00295	0.00094	0.99705	95,317	3,094,015	32.41	0.23
48 years	95,176	306	0.00322	0.00098	0.99678	95,023	2,998,697	31.51	0.23
49 years	94,870	333	0.00351	0.00102	0.99649	94,703	2,903,674	30.61	0.23
50 years	94,537	362	0.00383	0.00107	0.99617	94,356	2,808,970	29.71	0.23
51 years	94,175	394	0.00418	0.00113	0.99582	93,978	2,714,615	28.83	0.23
52 years	93,781	429	0.00457	0.00119	0.99543	93,566	2,620,637	27.94	0.22
53 years	93,352	467	0.00500	0.00125	0.99500	93,118	2,527,071	27.07	0.22
54 years	92,885	508	0.00547	0.00130	0.99453	92,631	2,433,952	26.20	0.22

Life Tables, Canada, Provinces and Territories, 2009 to 2011

Table 2a
Complete life table, males, Newfoundland and Labrador, 2009 to 2011 (concluded)

Age	l_x	d_x	q_x	$m.e.(q_x)$	p_x	L_x	T_x	e_x	$m.e.(e_x)$
	number		probability			number	year		
55 years	92,377	552	0.00598	0.00135	0.99402	92,101	2,341,321	25.35	0.22
56 years	91,825	601	0.00655	0.00142	0.99345	91,524	2,249,220	24.49	0.22
57 years	91,224	654	0.00717	0.00149	0.99283	90,897	2,157,695	23.65	0.22
58 years	90,570	711	0.00785	0.00157	0.99215	90,215	2,066,798	22.82	0.22
59 years	89,859	773	0.00861	0.00165	0.99139	89,472	1,976,584	22.00	0.21
60 years	89,086	841	0.00944	0.00175	0.99056	88,665	1,887,111	21.18	0.21
61 years	88,245	913	0.01035	0.00185	0.98965	87,788	1,798,446	20.38	0.21
62 years	87,332	992	0.01136	0.00196	0.98864	86,836	1,710,658	19.59	0.21
63 years	86,340	1,077	0.01247	0.00209	0.98753	85,801	1,623,822	18.81	0.21
64 years	85,263	1,168	0.01370	0.00227	0.98630	84,679	1,538,021	18.04	0.21
65 years	84,095	1,266	0.01505	0.00247	0.98495	83,462	1,453,342	17.28	0.21
66 years	82,829	1,371	0.01655	0.00271	0.98345	82,144	1,369,880	16.54	0.21
67 years	81,458	1,483	0.01820	0.00296	0.98180	80,717	1,287,736	15.81	0.21
68 years	79,976	1,602	0.02003	0.00324	0.97997	79,175	1,207,020	15.09	0.20
69 years	78,374	1,728	0.02205	0.00350	0.97795	77,510	1,127,845	14.39	0.20
70 years	76,646	1,861	0.02428	0.00378	0.97572	75,716	1,050,335	13.70	0.20
71 years	74,785	2,001	0.02675	0.00408	0.97325	73,785	974,619	13.03	0.20
72 years	72,784	2,146	0.02949	0.00441	0.97051	71,711	900,835	12.38	0.20
73 years	70,638	2,297	0.03252	0.00476	0.96748	69,490	829,123	11.74	0.20
74 years	68,341	2,452	0.03587	0.00515	0.96413	67,115	759,633	11.12	0.19
75 years	65,890	2,609	0.03959	0.00559	0.96041	64,585	692,518	10.51	0.19
76 years	63,281	2,767	0.04372	0.00603	0.95628	61,897	627,933	9.92	0.19
77 years	60,514	2,923	0.04830	0.00652	0.95170	59,053	566,035	9.35	0.19
78 years	57,591	3,074	0.05338	0.00710	0.94662	56,054	506,983	8.80	0.19
79 years	54,517	3,218	0.05902	0.00789	0.94098	52,908	450,928	8.27	0.19
80 years	51,300	3,349	0.06528	0.00846	0.93472	49,625	398,020	7.76	0.19
81 years	47,951	3,464	0.07224	0.00928	0.92776	46,219	348,395	7.27	0.19
82 years	44,487	3,558	0.07998	0.01055	0.92002	42,707	302,176	6.79	0.19
83 years	40,928	3,626	0.08859	0.01063	0.91141	39,115	259,469	6.34	0.19
84 years	37,302	3,662	0.09817	0.01200	0.90183	35,471	220,353	5.91	0.19
85 years	33,641	3,661	0.10883	0.01410	0.89117	31,810	184,882	5.50	0.20
86 years	29,980	3,618	0.12070	0.01609	0.87930	28,170	153,072	5.11	0.21
87 years	26,361	3,530	0.13392	0.01919	0.86608	24,596	124,901	4.74	0.21
88 years	22,831	3,394	0.14866	0.02093	0.85134	21,134	100,305	4.39	0.22
89 years	19,437	3,209	0.16509	0.02367	0.83491	17,832	79,172	4.07	0.24
90 years	16,228	2,977	0.18342	0.02966	0.81658	14,740	61,339	3.78	0.26
91 years	13,251	2,693	0.20322	0.03486	0.79678	11,905	46,599	3.52	0.28
92 years	10,559	2,363	0.22381	0.03924	0.77619	9,377	34,694	3.29	0.31
93 years	8,195	2,008	0.24501	0.05901	0.75499	7,191	25,317	3.09	0.35
94 years	6,188	1,650	0.26661	0.05980	0.73339	5,363	18,126	2.93	0.38
95 years	4,538	1,200	0.26453	0.07714	0.73547	3,938	12,763	2.81	0.44
96 years	3,337	944	0.28280	0.09993	0.71720	2,866	8,826	2.64	0.50
97 years	2,394	721	0.30139	0.12495	0.69861	2,033	5,960	2.49	0.56
98 years	1,672	535	0.32018	0.15562	0.67982	1,404	3,927	2.35	0.62
99 years	1,137	385	0.33906	0.18451	0.66094	944	2,523	2.22	0.66
100 years	751	269	0.35790	0.19815	0.64210	617	1,579	2.10	0.68
101 years	482	182	0.37658	0.24389	0.62342	392	962	1.99	0.73
102 years	301	119	0.39499	0.24466	0.60501	241	570	1.90	0.69
103 years	182	75	0.41302	0.20007	0.58698	144	329	1.81	0.67
104 years	107	46	0.43057	0.24506	0.56943	84	184	1.73	0.84
105 years	61	27	0.44755	0.49574	0.55245	47	101	1.65	1.15
106 years	34	16	0.46388	0.34531	0.53612	26	53	1.59	0.92
107 years	18	9	0.47950	0.49292	0.52050	14	28	1.53	1.12
108 years	9	5	0.49437	0.49089	0.50563	7	14	1.48	1.06
109 years	5	2	0.50845	0.48855	0.49155	4	7	1.44	0.94
110 years and over	2	2	1.00000	0.00000	0.00000	3	3	1.42	...

Source: Statistics Canada, Demography Division.

Life Tables, Canada, Provinces and Territories, 2009 to 2011

Table 2b
Complete life table, females, Newfoundland and Labrador, 2009 to 2011

Age	l_x	d_x	q_x	$m.e.(q_x)$	p_x	L_x	T_x	e_x	$m.e.(e_x)$
	number		probability			number		year	
0 year	100,000	514	0.00514	0.00168	0.99486	99,500	8,199,885	82.00	0.31
1 year	99,486	77	0.00077	0.00064	0.99923	99,448	8,100,385	81.42	0.27
2 years	99,409	37	0.00037	0.00044	0.99963	99,397	8,000,937	80.48	0.27
3 years	99,373	20	0.00020	0.00033	0.99980	99,360	7,901,540	79.51	0.27
4 years	99,353	12	0.00012	0.00026	0.99988	99,350	7,802,180	78.53	0.27
5 years	99,341	8	0.00008	0.00022	0.99992	99,337	7,702,830	77.54	0.27
6 years	99,333	7	0.00007	0.00019	0.99993	99,329	7,603,493	76.55	0.26
7 years	99,326	6	0.00006	0.00018	0.99994	99,323	7,504,164	75.55	0.26
8 years	99,320	6	0.00006	0.00018	0.99994	99,317	7,404,841	74.56	0.26
9 years	99,314	7	0.00007	0.00019	0.99993	99,310	7,305,524	73.56	0.26
10 years	99,307	9	0.00009	0.00021	0.99991	99,302	7,206,214	72.57	0.26
11 years	99,298	10	0.00010	0.00023	0.99990	99,293	7,106,911	71.57	0.26
12 years	99,288	12	0.00012	0.00024	0.99988	99,282	7,007,618	70.58	0.26
13 years	99,276	14	0.00014	0.00026	0.99986	99,268	6,908,336	69.59	0.26
14 years	99,261	16	0.00017	0.00028	0.99983	99,253	6,809,068	68.60	0.26
15 years	99,245	19	0.00019	0.00029	0.99981	99,235	6,709,815	67.61	0.26
16 years	99,226	21	0.00021	0.00031	0.99979	99,216	6,610,580	66.62	0.26
17 years	99,205	23	0.00023	0.00032	0.99977	99,194	6,511,364	65.64	0.26
18 years	99,182	25	0.00025	0.00032	0.99975	99,170	6,412,170	64.65	0.26
19 years	99,158	26	0.00027	0.00032	0.99973	99,144	6,313,000	63.67	0.26
20 years	99,131	28	0.00028	0.00033	0.99972	99,117	6,213,856	62.68	0.26
21 years	99,103	29	0.00029	0.00034	0.99971	99,089	6,114,739	61.70	0.26
22 years	99,075	29	0.00029	0.00035	0.99971	99,060	6,015,650	60.72	0.26
23 years	99,046	29	0.00029	0.00035	0.99971	99,031	5,916,589	59.74	0.25
24 years	99,017	28	0.00029	0.00035	0.99971	99,003	5,817,558	58.75	0.25
25 years	98,989	28	0.00028	0.00035	0.99972	98,975	5,718,555	57.77	0.25
26 years	98,961	28	0.00028	0.00035	0.99972	98,947	5,619,580	56.79	0.25
27 years	98,933	29	0.00029	0.00036	0.99971	98,918	5,520,634	55.80	0.25
28 years	98,904	30	0.00031	0.00037	0.99969	98,889	5,421,715	54.82	0.25
29 years	98,874	32	0.00033	0.00038	0.99967	98,857	5,322,827	53.83	0.25
30 years	98,841	35	0.00036	0.00039	0.99964	98,824	5,223,969	52.85	0.25
31 years	98,806	39	0.00039	0.00041	0.99961	98,787	5,125,146	51.87	0.25
32 years	98,767	43	0.00043	0.00043	0.99957	98,746	5,026,359	50.89	0.25
33 years	98,724	47	0.00048	0.00044	0.99952	98,701	4,927,613	49.91	0.25
34 years	98,677	52	0.00052	0.00046	0.99948	98,651	4,828,912	48.94	0.25
35 years	98,626	57	0.00058	0.00048	0.99942	98,597	4,730,261	47.96	0.25
36 years	98,569	63	0.00063	0.00049	0.99937	98,537	4,631,664	46.99	0.24
37 years	98,506	69	0.00070	0.00051	0.99930	98,472	4,533,126	46.02	0.24
38 years	98,437	75	0.00077	0.00053	0.99923	98,400	4,434,655	45.05	0.24
39 years	98,362	83	0.00084	0.00054	0.99916	98,321	4,336,255	44.08	0.24
40 years	98,279	90	0.00092	0.00057	0.99908	98,234	4,237,934	43.12	0.24
41 years	98,189	99	0.00101	0.00058	0.99899	98,139	4,139,700	42.16	0.24
42 years	98,090	108	0.00110	0.00060	0.99890	98,036	4,041,560	41.20	0.24
43 years	97,982	118	0.00121	0.00062	0.99879	97,922	3,943,525	40.25	0.24
44 years	97,863	129	0.00132	0.00063	0.99868	97,798	3,845,602	39.30	0.24
45 years	97,734	141	0.00145	0.00065	0.99855	97,663	3,747,804	38.35	0.24
46 years	97,592	154	0.00158	0.00068	0.99842	97,515	3,650,141	37.40	0.23
47 years	97,438	168	0.00172	0.00071	0.99828	97,354	3,552,626	36.46	0.23
48 years	97,270	183	0.00188	0.00074	0.99812	97,179	3,455,271	35.52	0.23
49 years	97,088	199	0.00205	0.00078	0.99795	96,988	3,358,092	34.59	0.23
50 years	96,889	216	0.00223	0.00081	0.99777	96,781	3,261,104	33.66	0.23
51 years	96,672	235	0.00243	0.00085	0.99757	96,555	3,164,323	32.73	0.23
52 years	96,437	256	0.00265	0.00088	0.99735	96,309	3,067,768	31.81	0.23
53 years	96,181	279	0.00290	0.00092	0.99710	96,042	2,971,459	30.89	0.23
54 years	95,903	303	0.00316	0.00096	0.99684	95,751	2,875,417	29.98	0.23

Life Tables, Canada, Provinces and Territories, 2009 to 2011

Table 2b

Complete life table, females, Newfoundland and Labrador, 2009 to 2011 (concluded)

Age	l_x	d_x	q_x	$m.e.(q_x)$	p_x	L_x	T_x	e_x	$m.e.(e_x)$
	number			probability		number		year	
55 years	95,599	331	0.00346	0.00101	0.99654	95,434	2,779,666	29.08	0.23
56 years	95,269	361	0.00379	0.00106	0.99621	95,088	2,684,232	28.18	0.22
57 years	94,908	394	0.00415	0.00111	0.99585	94,711	2,589,144	27.28	0.22
58 years	94,514	430	0.00455	0.00118	0.99545	94,299	2,494,433	26.39	0.22
59 years	94,084	470	0.00499	0.00125	0.99501	93,849	2,400,134	25.51	0.22
60 years	93,614	514	0.00549	0.00132	0.99451	93,357	2,306,285	24.64	0.22
61 years	93,101	561	0.00603	0.00141	0.99397	92,820	2,212,928	23.77	0.22
62 years	92,539	614	0.00664	0.00149	0.99336	92,232	2,120,108	22.91	0.22
63 years	91,925	672	0.00731	0.00158	0.99269	91,589	2,027,876	22.06	0.22
64 years	91,253	735	0.00806	0.00172	0.99194	90,885	1,936,287	21.22	0.21
65 years	90,517	805	0.00889	0.00188	0.99111	90,115	1,845,402	20.39	0.21
66 years	89,712	881	0.00982	0.00207	0.99018	89,272	1,755,287	19.57	0.21
67 years	88,831	965	0.01086	0.00225	0.98914	88,349	1,666,015	18.75	0.21
68 years	87,867	1,056	0.01201	0.00246	0.98799	87,339	1,577,666	17.96	0.21
69 years	86,811	1,155	0.01331	0.00270	0.98669	86,233	1,490,327	17.17	0.21
70 years	85,656	1,263	0.01475	0.00292	0.98525	85,024	1,404,094	16.39	0.20
71 years	84,393	1,381	0.01636	0.00314	0.98364	83,702	1,319,069	15.63	0.20
72 years	83,012	1,508	0.01817	0.00339	0.98183	82,258	1,235,367	14.88	0.20
73 years	81,504	1,646	0.02019	0.00369	0.97981	80,681	1,153,109	14.15	0.20
74 years	79,858	1,794	0.02246	0.00398	0.97754	78,961	1,072,429	13.43	0.19
75 years	78,064	1,953	0.02501	0.00431	0.97499	77,087	993,468	12.73	0.19
76 years	76,111	2,122	0.02788	0.00464	0.97212	75,050	916,380	12.04	0.19
77 years	73,990	2,301	0.03109	0.00503	0.96891	72,839	841,330	11.37	0.18
78 years	71,689	2,489	0.03472	0.00538	0.96528	70,445	768,491	10.72	0.18
79 years	69,200	2,684	0.03879	0.00578	0.96121	67,858	698,046	10.09	0.18
80 years	66,516	2,886	0.04339	0.00559	0.95661	65,073	630,189	9.47	0.17
81 years	63,630	3,091	0.04857	0.00657	0.95143	62,084	565,116	8.88	0.17
82 years	60,539	3,295	0.05443	0.00733	0.94557	58,891	503,032	8.31	0.17
83 years	57,244	3,494	0.06104	0.00794	0.93896	55,497	444,140	7.76	0.17
84 years	53,750	3,683	0.06852	0.00853	0.93148	51,909	388,643	7.23	0.17
85 years	50,067	3,854	0.07698	0.00934	0.92302	48,140	336,735	6.73	0.17
86 years	46,213	4,000	0.08657	0.01103	0.91343	44,213	288,595	6.24	0.17
87 years	42,212	4,113	0.09743	0.01143	0.90257	40,156	244,382	5.79	0.17
88 years	38,100	4,182	0.10977	0.01327	0.89023	36,008	204,226	5.36	0.18
89 years	33,917	4,198	0.12377	0.01484	0.87623	31,818	168,217	4.96	0.18
90 years	29,719	4,151	0.13969	0.01653	0.86031	27,644	136,399	4.59	0.19
91 years	25,568	4,020	0.15722	0.01943	0.84278	23,558	108,755	4.25	0.20
92 years	21,548	3,789	0.17582	0.02313	0.82418	19,654	85,197	3.95	0.21
93 years	17,760	3,470	0.19537	0.02893	0.80463	16,025	65,543	3.69	0.22
94 years	14,290	3,083	0.21571	0.03390	0.78429	12,749	49,518	3.47	0.24
95 years	11,207	2,464	0.21987	0.03773	0.78013	9,975	36,769	3.28	0.25
96 years	8,743	2,081	0.23805	0.04479	0.76195	7,703	26,794	3.06	0.28
97 years	6,662	1,711	0.25688	0.05366	0.74312	5,806	19,091	2.87	0.31
98 years	4,951	1,368	0.27624	0.06514	0.72376	4,267	13,285	2.68	0.34
99 years	3,583	1,061	0.29600	0.07134	0.70400	3,053	9,018	2.52	0.38
100 years	2,522	797	0.31603	0.09137	0.68397	2,124	5,966	2.36	0.46
101 years	1,725	580	0.33619	0.10552	0.66381	1,435	3,842	2.23	0.57
102 years	1,145	408	0.35632	0.22134	0.64368	941	2,406	2.10	0.75
103 years	737	277	0.37629	0.15736	0.62371	598	1,465	1.99	0.79
104 years	460	182	0.39595	0.38674	0.60405	369	867	1.88	1.12
105 years	278	115	0.41517	0.38733	0.58483	220	498	1.79	1.13
106 years	162	70	0.43383	0.49629	0.56617	127	278	1.71	1.26
107 years	92	42	0.45181	0.49549	0.54819	71	151	1.64	1.20
108 years	50	24	0.46905	0.49408	0.53095	39	79	1.58	1.13
109 years	27	13	0.48545	0.49216	0.51455	20	41	1.53	0.98
110 years and over	14	14	1.00000	0.00000	0.00000	21	21	1.50	...

Source: Statistics Canada, Demography Division.

Table 3a
Abridged life table, males, Prince Edward Island, 2009 to 2011

Age	l_x	d_x	q_x	$m.e.(q_x)$	p_x	L_x	T_x	e_x	$m.e.(e_x)$
	number			probability		number		year	
0 year	100,000	501	0.00501	0.00295	0.99499	99,544	7,814,561	78.15	0.60
1 to 4 years	99,499	46	0.00046	0.00090	0.99954	397,811	7,715,017	77.54	0.55
5 to 9 years	99,453	66	0.00066	0.00105	0.99934	497,100	7,317,206	73.57	0.55
10 to 14 years	99,387	110	0.00111	0.00126	0.99889	496,660	6,820,106	68.62	0.54
15 to 19 years	99,277	253	0.00255	0.00176	0.99745	495,752	6,323,445	63.70	0.54
20 to 24 years	99,024	332	0.00336	0.00208	0.99664	494,289	5,827,693	58.85	0.53
25 to 29 years	98,692	597	0.00605	0.00316	0.99395	491,965	5,333,405	54.04	0.51
30 to 34 years	98,094	344	0.00350	0.00242	0.99650	489,612	4,841,440	49.35	0.49
35 to 39 years	97,751	792	0.00811	0.00345	0.99189	486,772	4,351,828	44.52	0.48
40 to 44 years	96,958	645	0.00665	0.00290	0.99335	483,180	3,865,056	39.86	0.46
45 to 49 years	96,314	1,221	0.01268	0.00364	0.98732	478,515	3,381,876	35.11	0.45
50 to 54 years	95,092	1,843	0.01938	0.00474	0.98062	470,853	2,903,362	30.53	0.44
55 to 59 years	93,249	2,716	0.02913	0.00596	0.97087	459,455	2,432,508	26.09	0.43
60 to 64 years	90,533	5,098	0.05632	0.00837	0.94368	439,918	1,973,053	21.79	0.41
65 to 69 years	85,434	6,450	0.07550	0.01143	0.92450	411,047	1,533,135	17.95	0.40
70 to 74 years	78,984	10,575	0.13389	0.01662	0.86611	368,484	1,122,088	14.21	0.38
75 to 79 years	68,409	13,232	0.19343	0.02171	0.80657	308,964	753,604	11.02	0.35
80 to 84 years	55,177	18,848	0.34159	0.03121	0.65841	228,764	444,639	8.06	0.33
85 to 89 years	36,329	18,550	0.51061	0.04261	0.48939	135,270	215,875	5.94	0.30
90 years and over	17,779	17,779	1.00000	0.00000	0.00000	80,605	80,605	4.53	...

Source: Statistics Canada, Demography Division.

Table 3b
Abridged life table, females, Prince Edward Island, 2009 to 2011

Age	l_x	d_x	q_x	$m.e.(q_x)$	p_x	L_x	T_x	e_x	$m.e.(e_x)$
	number		probability			number		year	
0 year	100,000	236	0.00236	0.00207	0.99764	99,764	8,289,514	82.90	0.53
1 to 4 years	99,764	142	0.00143	0.00161	0.99857	399,056	8,189,750	82.09	0.50
5 to 9 years	99,622	46	0.00046	0.00090	0.99954	497,993	7,790,694	78.20	0.49
10 to 14 years	99,576	54	0.00054	0.00091	0.99946	497,745	7,292,701	73.24	0.48
15 to 19 years	99,522	66	0.00066	0.00092	0.99934	497,446	6,794,956	68.28	0.48
20 to 24 years	99,456	68	0.00068	0.00095	0.99932	497,111	6,297,511	63.32	0.48
25 to 29 years	99,388	121	0.00122	0.00138	0.99878	496,638	5,800,399	58.36	0.47
30 to 34 years	99,267	157	0.00158	0.00154	0.99842	495,943	5,303,761	53.43	0.47
35 to 39 years	99,110	334	0.00337	0.00220	0.99663	494,716	4,807,818	48.51	0.46
40 to 44 years	98,776	528	0.00534	0.00261	0.99466	492,561	4,313,102	43.67	0.45
45 to 49 years	98,248	894	0.00910	0.00309	0.99090	489,008	3,820,541	38.89	0.44
50 to 54 years	97,355	1,486	0.01527	0.00408	0.98473	483,058	3,331,533	34.22	0.43
55 to 59 years	95,868	1,717	0.01791	0.00465	0.98209	475,050	2,848,475	29.71	0.42
60 to 64 years	94,151	3,020	0.03208	0.00631	0.96792	463,207	2,373,425	25.21	0.40
65 to 69 years	91,131	4,380	0.04806	0.00897	0.95194	444,707	1,910,218	20.96	0.39
70 to 74 years	86,751	6,974	0.08039	0.01282	0.91961	416,322	1,465,511	16.89	0.36
75 to 79 years	79,777	10,334	0.12954	0.01705	0.87046	373,051	1,049,190	13.15	0.33
80 to 84 years	69,443	16,678	0.24017	0.02452	0.75983	305,519	676,139	9.74	0.30
85 to 89 years	52,765	20,501	0.38854	0.03215	0.61146	212,571	370,620	7.02	0.24
90 years and over	32,263	32,263	1.00000	0.00000	0.00000	158,049	158,049	4.90	...

Source: Statistics Canada, Demography Division.

Life Tables, Canada, Provinces and Territories, 2009 to 2011

Table 4a
Complete life table, males, Nova Scotia, 2009 to 2011

Age	l_x	d_x	q_x	$m.e.(q_x)$	p_x	L_x	T_x	e_x	$m.e.(e_x)$
	number		probability			number		year	
0 year	100,000	448	0.00448	0.00112	0.99552	99,623	7,804,512	78.05	0.24
1 year	99,552	79	0.00079	0.00046	0.99921	99,504	7,704,889	77.40	0.22
2 years	99,473	45	0.00045	0.00035	0.99955	99,443	7,605,385	76.46	0.22
3 years	99,428	28	0.00028	0.00028	0.99972	99,409	7,505,942	75.49	0.21
4 years	99,400	19	0.00019	0.00023	0.99981	99,388	7,406,533	74.51	0.21
5 years	99,382	13	0.00014	0.00020	0.99986	99,375	7,307,145	73.53	0.21
6 years	99,368	11	0.00011	0.00017	0.99989	99,363	7,207,771	72.54	0.21
7 years	99,358	9	0.00009	0.00016	0.99991	99,353	7,108,408	71.54	0.21
8 years	99,349	8	0.00008	0.00015	0.99992	99,344	7,009,055	70.55	0.21
9 years	99,340	8	0.00008	0.00015	0.99992	99,336	6,909,710	69.56	0.21
10 years	99,332	9	0.00009	0.00015	0.99991	99,328	6,810,374	68.56	0.21
11 years	99,323	10	0.00010	0.00016	0.99990	99,318	6,711,046	67.57	0.21
12 years	99,313	11	0.00011	0.00017	0.99989	99,308	6,611,728	66.57	0.21
13 years	99,302	13	0.00013	0.00018	0.99987	99,296	6,512,420	65.58	0.21
14 years	99,289	16	0.00017	0.00020	0.99983	99,281	6,413,125	64.59	0.21
15 years	99,273	21	0.00021	0.00022	0.99979	99,262	6,313,844	63.60	0.21
16 years	99,251	28	0.00028	0.00025	0.99972	99,237	6,214,582	62.61	0.21
17 years	99,223	39	0.00039	0.00029	0.99961	99,204	6,115,345	61.63	0.21
18 years	99,184	56	0.00056	0.00034	0.99944	99,156	6,016,141	60.66	0.21
19 years	99,128	78	0.00079	0.00039	0.99921	99,089	5,916,984	59.69	0.21
20 years	99,050	99	0.00100	0.00043	0.99900	99,001	5,817,895	58.74	0.21
21 years	98,951	113	0.00115	0.00047	0.99885	98,895	5,718,894	57.79	0.21
22 years	98,838	118	0.00120	0.00049	0.99880	98,779	5,619,999	56.86	0.20
23 years	98,720	112	0.00113	0.00048	0.99887	98,664	5,521,220	55.93	0.20
24 years	98,608	96	0.00097	0.00045	0.99903	98,560	5,422,556	54.99	0.20
25 years	98,513	80	0.00081	0.00042	0.99919	98,473	5,323,996	54.04	0.20
26 years	98,433	70	0.00071	0.00040	0.99929	98,398	5,225,523	53.09	0.20
27 years	98,363	64	0.00065	0.00039	0.99935	98,331	5,127,126	52.12	0.20
28 years	98,299	61	0.00063	0.00039	0.99937	98,268	5,028,795	51.16	0.20
29 years	98,237	62	0.00063	0.00040	0.99937	98,206	4,930,527	50.19	0.20
30 years	98,175	65	0.00066	0.00041	0.99934	98,143	4,832,321	49.22	0.19
31 years	98,111	70	0.00071	0.00042	0.99929	98,076	4,734,178	48.25	0.19
32 years	98,041	75	0.00077	0.00044	0.99923	98,003	4,636,102	47.29	0.19
33 years	97,965	81	0.00083	0.00045	0.99917	97,925	4,538,099	46.32	0.19
34 years	97,884	88	0.00090	0.00045	0.99910	97,840	4,440,175	45.36	0.19
35 years	97,797	95	0.00097	0.00047	0.99903	97,749	4,342,334	44.40	0.19
36 years	97,702	102	0.00105	0.00048	0.99895	97,651	4,244,585	43.44	0.19
37 years	97,599	111	0.00114	0.00050	0.99886	97,544	4,146,934	42.49	0.19
38 years	97,489	120	0.00123	0.00051	0.99877	97,428	4,049,390	41.54	0.19
39 years	97,368	130	0.00134	0.00052	0.99866	97,303	3,951,962	40.59	0.19
40 years	97,238	141	0.00145	0.00055	0.99855	97,167	3,854,659	39.64	0.19
41 years	97,097	154	0.00158	0.00057	0.99842	97,020	3,757,491	38.70	0.18
42 years	96,943	167	0.00172	0.00059	0.99828	96,860	3,660,471	37.76	0.18
43 years	96,776	182	0.00188	0.00061	0.99812	96,685	3,563,612	36.82	0.18
44 years	96,594	198	0.00205	0.00062	0.99795	96,495	3,466,927	35.89	0.18
45 years	96,396	216	0.00224	0.00062	0.99776	96,288	3,370,431	34.96	0.18
46 years	96,180	236	0.00245	0.00063	0.99755	96,063	3,274,143	34.04	0.18
47 years	95,945	257	0.00268	0.00066	0.99732	95,816	3,178,081	33.12	0.18
48 years	95,688	281	0.00294	0.00069	0.99706	95,547	3,082,264	32.21	0.18
49 years	95,407	307	0.00322	0.00072	0.99678	95,253	2,986,717	31.31	0.18
50 years	95,099	336	0.00354	0.00077	0.99646	94,931	2,891,464	30.40	0.18
51 years	94,763	368	0.00388	0.00081	0.99612	94,579	2,796,533	29.51	0.18
52 years	94,395	403	0.00426	0.00085	0.99574	94,194	2,701,954	28.62	0.17
53 years	93,993	440	0.00468	0.00089	0.99532	93,773	2,607,760	27.74	0.17
54 years	93,552	481	0.00515	0.00094	0.99485	93,312	2,513,987	26.87	0.17

Life Tables, Canada, Provinces and Territories, 2009 to 2011

Table 4a
Complete life table, males, Nova Scotia, 2009 to 2011 (concluded)

Age	l_x	d_x	q_x	$m.e.(q_x)$	p_x	L_x	T_x	e_x	$m.e.(e_x)$
	number			probability		number		year	
55 years	93,071	526	0.00565	0.00100	0.99435	92,808	2,420,675	26.01	0.17
56 years	92,545	575	0.00621	0.00106	0.99379	92,257	2,327,867	25.15	0.17
57 years	91,970	628	0.00682	0.00113	0.99318	91,656	2,235,610	24.31	0.17
58 years	91,343	685	0.00750	0.00120	0.99250	91,000	2,143,954	23.47	0.17
59 years	90,658	747	0.00824	0.00126	0.99176	90,284	2,052,954	22.65	0.17
60 years	89,911	814	0.00905	0.00132	0.99095	89,504	1,962,669	21.83	0.17
61 years	89,097	886	0.00994	0.00139	0.99006	88,654	1,873,165	21.02	0.17
62 years	88,211	964	0.01093	0.00146	0.98907	87,729	1,784,511	20.23	0.16
63 years	87,247	1,048	0.01201	0.00156	0.98799	86,723	1,696,781	19.45	0.16
64 years	86,199	1,138	0.01320	0.00170	0.98680	85,631	1,610,058	18.68	0.16
65 years	85,062	1,234	0.01450	0.00187	0.98550	84,445	1,524,427	17.92	0.16
66 years	83,828	1,336	0.01594	0.00202	0.98406	83,160	1,439,982	17.18	0.16
67 years	82,492	1,445	0.01752	0.00217	0.98248	81,769	1,356,822	16.45	0.16
68 years	81,046	1,561	0.01926	0.00233	0.98074	80,266	1,275,053	15.73	0.16
69 years	79,485	1,683	0.02117	0.00255	0.97883	78,644	1,194,788	15.03	0.16
70 years	77,803	1,811	0.02327	0.00276	0.97673	76,897	1,116,143	14.35	0.16
71 years	75,992	1,944	0.02558	0.00299	0.97442	75,020	1,039,246	13.68	0.16
72 years	74,048	2,082	0.02812	0.00321	0.97188	73,007	964,226	13.02	0.15
73 years	71,966	2,225	0.03092	0.00346	0.96908	70,853	891,219	12.38	0.15
74 years	69,741	2,371	0.03399	0.00372	0.96601	68,555	820,366	11.76	0.15
75 years	67,370	2,518	0.03738	0.00401	0.96262	66,111	751,811	11.16	0.15
76 years	64,852	2,665	0.04110	0.00432	0.95890	63,519	685,700	10.57	0.15
77 years	62,187	2,810	0.04519	0.00465	0.95481	60,782	622,181	10.01	0.15
78 years	59,376	2,951	0.04969	0.00500	0.95031	57,901	561,399	9.45	0.15
79 years	56,426	3,083	0.05465	0.00545	0.94535	54,884	503,498	8.92	0.15
80 years	53,343	3,206	0.06010	0.00600	0.93990	51,740	448,614	8.41	0.15
81 years	50,137	3,314	0.06609	0.00664	0.93391	48,480	396,874	7.92	0.15
82 years	46,823	3,404	0.07269	0.00712	0.92731	45,122	348,394	7.44	0.15
83 years	43,420	3,471	0.07995	0.00800	0.92005	41,684	303,272	6.98	0.15
84 years	39,948	3,513	0.08794	0.00809	0.91206	38,192	261,588	6.55	0.15
85 years	36,435	3,524	0.09673	0.00932	0.90327	34,673	223,396	6.13	0.15
86 years	32,911	3,502	0.10640	0.01045	0.89360	31,160	188,723	5.73	0.15
87 years	29,409	3,442	0.11705	0.01146	0.88295	27,688	157,563	5.36	0.16
88 years	25,967	3,344	0.12877	0.01256	0.87123	24,295	129,875	5.00	0.16
89 years	22,623	3,205	0.14167	0.01447	0.85833	21,021	105,580	4.67	0.17
90 years	19,418	3,027	0.15586	0.01786	0.84414	17,905	84,559	4.35	0.18
91 years	16,392	2,805	0.17114	0.02009	0.82886	14,989	66,654	4.07	0.19
92 years	13,586	2,543	0.18716	0.02316	0.81284	12,315	51,665	3.80	0.20
93 years	11,044	2,251	0.20387	0.02767	0.79613	9,918	39,350	3.56	0.22
94 years	8,792	1,945	0.22118	0.03507	0.77882	7,820	29,432	3.35	0.24
95 years	6,847	1,596	0.23306	0.04237	0.76694	6,050	21,613	3.16	0.27
96 years	5,252	1,314	0.25023	0.05094	0.74977	4,595	15,563	2.96	0.29
97 years	3,938	1,055	0.26788	0.06232	0.73212	3,410	10,969	2.79	0.32
98 years	2,883	824	0.28591	0.07363	0.71409	2,471	7,558	2.62	0.34
99 years	2,059	626	0.30424	0.08388	0.69576	1,745	5,088	2.47	0.37
100 years	1,432	462	0.32275	0.09055	0.67725	1,201	3,342	2.33	0.41
101 years	970	331	0.34132	0.11642	0.65868	804	2,141	2.21	0.49
102 years	639	230	0.35984	0.14823	0.64016	524	1,337	2.09	0.59
103 years	409	155	0.37820	0.19226	0.62180	332	813	1.99	0.71
104 years	254	101	0.39628	0.19284	0.60372	204	481	1.89	0.88
105 years	154	64	0.41399	0.49634	0.58601	122	277	1.81	1.25
106 years	90	39	0.43123	0.33448	0.56877	71	156	1.73	1.00
107 years	51	23	0.44792	0.49572	0.55208	40	85	1.66	1.22
108 years	28	13	0.46397	0.49456	0.53603	22	45	1.60	1.15
109 years	15	7	0.47934	0.49294	0.52066	12	24	1.55	1.00
110 years and over	8	8	1.00000	0.00000	0.00000	12	12	1.52	...

Source: Statistics Canada, Demography Division.

Life Tables, Canada, Provinces and Territories, 2009 to 2011

Table 4b
Complete life table, females, Nova Scotia, 2009 to 2011

Age	l_x	d_x	q_x	$m.e.(q_x)$	p_x	L_x	T_x	e_x	$m.e.(e_x)$
	number		probability			number		year	
0 year	100,000	394	0.00394	0.00108	0.99606	99,666	8,264,416	82.64	0.22
1 year	99,606	36	0.00036	0.00032	0.99964	99,595	8,164,750	81.97	0.20
2 years	99,570	20	0.00020	0.00024	0.99980	99,562	8,065,154	81.00	0.20
3 years	99,550	12	0.00012	0.00019	0.99988	99,544	7,965,593	80.02	0.20
4 years	99,537	8	0.00009	0.00016	0.99991	99,535	7,866,049	79.03	0.20
5 years	99,529	7	0.00007	0.00014	0.99993	99,526	7,766,514	78.03	0.20
6 years	99,522	6	0.00006	0.00013	0.99994	99,519	7,666,989	77.04	0.20
7 years	99,516	6	0.00006	0.00013	0.99994	99,514	7,567,469	76.04	0.20
8 years	99,511	6	0.00006	0.00014	0.99994	99,508	7,467,956	75.05	0.20
9 years	99,504	8	0.00008	0.00015	0.99992	99,500	7,368,448	74.05	0.20
10 years	99,497	10	0.00010	0.00017	0.99990	99,491	7,268,947	73.06	0.20
11 years	99,486	13	0.00013	0.00019	0.99987	99,480	7,169,456	72.06	0.20
12 years	99,473	16	0.00016	0.00020	0.99984	99,465	7,069,976	71.07	0.20
13 years	99,458	19	0.00019	0.00022	0.99981	99,448	6,970,511	70.09	0.20
14 years	99,439	21	0.00021	0.00023	0.99979	99,428	6,871,063	69.10	0.20
15 years	99,418	23	0.00024	0.00023	0.99976	99,406	6,771,634	68.11	0.20
16 years	99,394	25	0.00025	0.00024	0.99975	99,382	6,672,228	67.13	0.19
17 years	99,369	26	0.00026	0.00024	0.99974	99,356	6,572,846	66.15	0.19
18 years	99,344	26	0.00026	0.00023	0.99974	99,331	6,473,490	65.16	0.19
19 years	99,318	26	0.00026	0.00023	0.99974	99,305	6,374,159	64.18	0.19
20 years	99,292	26	0.00026	0.00022	0.99974	99,279	6,274,854	63.20	0.19
21 years	99,266	26	0.00026	0.00022	0.99974	99,254	6,175,575	62.21	0.19
22 years	99,241	26	0.00026	0.00023	0.99974	99,228	6,076,321	61.23	0.19
23 years	99,215	26	0.00026	0.00023	0.99974	99,202	5,977,094	60.24	0.19
24 years	99,189	27	0.00027	0.00024	0.99973	99,175	5,877,892	59.26	0.19
25 years	99,162	28	0.00028	0.00024	0.99972	99,148	5,778,716	58.28	0.19
26 years	99,135	29	0.00029	0.00025	0.99971	99,120	5,679,568	57.29	0.19
27 years	99,106	30	0.00030	0.00026	0.99970	99,091	5,580,448	56.31	0.19
28 years	99,076	32	0.00032	0.00026	0.99968	99,060	5,481,357	55.32	0.19
29 years	99,044	34	0.00034	0.00027	0.99966	99,028	5,382,297	54.34	0.19
30 years	99,011	36	0.00036	0.00028	0.99964	98,993	5,283,269	53.36	0.19
31 years	98,975	39	0.00039	0.00029	0.99961	98,955	5,184,276	52.38	0.19
32 years	98,936	42	0.00042	0.00031	0.99958	98,915	5,085,321	51.40	0.19
33 years	98,894	45	0.00046	0.00032	0.99954	98,872	4,986,405	50.42	0.19
34 years	98,849	49	0.00049	0.00033	0.99951	98,825	4,887,534	49.44	0.19
35 years	98,800	53	0.00053	0.00034	0.99947	98,774	4,788,709	48.47	0.18
36 years	98,748	57	0.00058	0.00035	0.99942	98,719	4,689,935	47.49	0.18
37 years	98,691	62	0.00063	0.00036	0.99937	98,660	4,591,216	46.52	0.18
38 years	98,629	67	0.00068	0.00037	0.99932	98,595	4,492,556	45.55	0.18
39 years	98,561	73	0.00074	0.00038	0.99926	98,525	4,393,961	44.58	0.18
40 years	98,488	80	0.00081	0.00040	0.99919	98,448	4,295,436	43.61	0.18
41 years	98,408	87	0.00088	0.00042	0.99912	98,365	4,196,988	42.65	0.18
42 years	98,322	95	0.00096	0.00044	0.99904	98,274	4,098,623	41.69	0.18
43 years	98,227	103	0.00105	0.00045	0.99895	98,175	4,000,349	40.73	0.18
44 years	98,123	113	0.00115	0.00045	0.99885	98,067	3,902,174	39.77	0.18
45 years	98,010	124	0.00126	0.00046	0.99874	97,948	3,804,107	38.81	0.18
46 years	97,886	136	0.00139	0.00047	0.99861	97,818	3,706,159	37.86	0.18
47 years	97,750	149	0.00152	0.00049	0.99848	97,676	3,608,340	36.91	0.18
48 years	97,601	164	0.00168	0.00051	0.99832	97,519	3,510,664	35.97	0.18
49 years	97,438	180	0.00185	0.00054	0.99815	97,348	3,413,145	35.03	0.18
50 years	97,257	198	0.00204	0.00057	0.99796	97,158	3,315,797	34.09	0.17
51 years	97,059	218	0.00225	0.00060	0.99775	96,950	3,218,639	33.16	0.17
52 years	96,841	241	0.00248	0.00063	0.99752	96,720	3,121,689	32.24	0.17
53 years	96,600	265	0.00274	0.00067	0.99726	96,468	3,024,969	31.31	0.17
54 years	96,335	292	0.00303	0.00071	0.99697	96,189	2,928,501	30.40	0.17

Life Tables, Canada, Provinces and Territories, 2009 to 2011

Table 4b
Complete life table, females, Nova Scotia, 2009 to 2011 (concluded)

Age	l_x	d_x	q_x	$m.e.(q_x)$	p_x	L_x	T_x	e_x	$m.e.(e_x)$
	number			probability		number		year	
55 years	96,043	321	0.00334	0.00075	0.99666	95,883	2,832,311	29.49	0.17
56 years	95,722	354	0.00369	0.00080	0.99631	95,545	2,736,429	28.59	0.17
57 years	95,369	389	0.00408	0.00085	0.99592	95,174	2,640,883	27.69	0.17
58 years	94,979	428	0.00451	0.00091	0.99549	94,765	2,545,709	26.80	0.17
59 years	94,551	471	0.00498	0.00097	0.99502	94,315	2,450,944	25.92	0.17
60 years	94,080	518	0.00551	0.00103	0.99449	93,821	2,356,629	25.05	0.17
61 years	93,562	570	0.00609	0.00108	0.99391	93,277	2,262,808	24.19	0.17
62 years	92,992	626	0.00673	0.00112	0.99327	92,679	2,169,531	23.33	0.16
63 years	92,366	687	0.00744	0.00121	0.99256	92,023	2,076,852	22.48	0.16
64 years	91,679	754	0.00823	0.00132	0.99177	91,302	1,984,829	21.65	0.16
65 years	90,925	827	0.00910	0.00146	0.99090	90,511	1,893,527	20.83	0.16
66 years	90,098	907	0.01006	0.00157	0.98994	89,644	1,803,016	20.01	0.16
67 years	89,191	993	0.01113	0.00168	0.98887	88,694	1,713,372	19.21	0.16
68 years	88,198	1,086	0.01232	0.00182	0.98768	87,655	1,624,677	18.42	0.16
69 years	87,111	1,187	0.01363	0.00199	0.98637	86,518	1,537,023	17.64	0.16
70 years	85,924	1,296	0.01509	0.00214	0.98491	85,276	1,450,505	16.88	0.15
71 years	84,628	1,413	0.01670	0.00231	0.98330	83,921	1,365,229	16.13	0.15
72 years	83,215	1,538	0.01849	0.00248	0.98151	82,445	1,281,308	15.40	0.15
73 years	81,676	1,672	0.02047	0.00268	0.97953	80,840	1,198,863	14.68	0.15
74 years	80,005	1,813	0.02266	0.00288	0.97734	79,098	1,118,022	13.97	0.15
75 years	78,191	1,963	0.02510	0.00307	0.97490	77,210	1,038,924	13.29	0.14
76 years	76,229	2,119	0.02780	0.00327	0.97220	75,169	961,714	12.62	0.14
77 years	74,109	2,283	0.03080	0.00349	0.96920	72,968	886,545	11.96	0.14
78 years	71,827	2,451	0.03413	0.00372	0.96587	70,601	813,577	11.33	0.14
79 years	69,376	2,623	0.03781	0.00401	0.96219	68,064	742,976	10.71	0.13
80 years	66,752	2,798	0.04191	0.00432	0.95809	65,354	674,912	10.11	0.13
81 years	63,955	2,971	0.04645	0.00475	0.95355	62,469	609,558	9.53	0.13
82 years	60,984	3,141	0.05150	0.00514	0.94850	59,414	547,089	8.97	0.13
83 years	57,843	3,303	0.05710	0.00525	0.94290	56,192	487,675	8.43	0.13
84 years	54,541	3,453	0.06332	0.00604	0.93668	52,814	431,483	7.91	0.13
85 years	51,087	3,587	0.07022	0.00648	0.92978	49,294	378,669	7.41	0.13
86 years	47,500	3,700	0.07789	0.00691	0.92211	45,650	329,375	6.93	0.12
87 years	43,800	3,785	0.08641	0.00738	0.91359	41,908	283,725	6.48	0.12
88 years	40,016	3,836	0.09587	0.00821	0.90413	38,098	241,817	6.04	0.13
89 years	36,179	3,849	0.10639	0.00864	0.89361	34,255	203,719	5.63	0.13
90 years	32,330	3,817	0.11807	0.00983	0.88193	30,422	169,464	5.24	0.13
91 years	28,513	3,730	0.13083	0.01144	0.86917	26,648	139,043	4.88	0.14
92 years	24,783	3,581	0.14449	0.01305	0.85551	22,992	112,395	4.54	0.14
93 years	21,202	3,372	0.15904	0.01557	0.84096	19,516	89,402	4.22	0.15
94 years	17,830	3,111	0.17448	0.01759	0.82552	16,274	69,886	3.92	0.16
95 years	14,719	2,841	0.19302	0.02060	0.80698	13,298	53,612	3.64	0.17
96 years	11,878	2,499	0.21039	0.02447	0.78961	10,628	40,313	3.39	0.18
97 years	9,379	2,144	0.22857	0.02973	0.77143	8,307	29,685	3.17	0.20
98 years	7,235	1,790	0.24746	0.03625	0.75254	6,340	21,378	2.95	0.23
99 years	5,445	1,454	0.26697	0.04505	0.73303	4,718	15,038	2.76	0.26
100 years	3,991	1,145	0.28696	0.04964	0.71304	3,419	10,320	2.59	0.30
101 years	2,846	875	0.30729	0.06571	0.69271	2,409	6,902	2.43	0.37
102 years	1,971	646	0.32783	0.09191	0.67217	1,648	4,493	2.28	0.46
103 years	1,325	462	0.34840	0.15720	0.65160	1,094	2,845	2.15	0.58
104 years	863	318	0.36886	0.20011	0.63114	704	1,751	2.03	0.64
105 years	545	212	0.38905	0.16983	0.61095	439	1,046	1.92	0.66
106 years	333	136	0.40884	0.31841	0.59116	265	607	1.82	0.87
107 years	197	84	0.42807	0.22523	0.57193	155	343	1.74	0.84
108 years	113	50	0.44664	0.49579	0.55336	87	188	1.67	1.19
109 years	62	29	0.46445	0.49452	0.53555	48	100	1.61	1.03
110 years and over	33	33	1.00000	0.00000	0.00000	53	53	1.58	...

Source: Statistics Canada, Demography Division.

Table 5a
Complete life table, males, New Brunswick, 2009 to 2011

Age	l_x	d_x	q_x	$m.e.(q_x)$	p_x	L_x	T_x	e_x	$m.e.(e_x)$
	number		probability			number		year	
0 year	100,000	499	0.00499	0.00131	0.99501	99,546	7,835,533	78.36	0.27
1 year	99,501	26	0.00026	0.00030	0.99974	99,484	7,735,987	77.75	0.25
2 years	99,476	21	0.00021	0.00027	0.99979	99,465	7,636,503	76.77	0.25
3 years	99,454	18	0.00018	0.00025	0.99982	99,446	7,537,038	75.78	0.25
4 years	99,437	15	0.00016	0.00023	0.99984	99,424	7,437,592	74.80	0.25
5 years	99,421	14	0.00014	0.00022	0.99986	99,414	7,338,168	73.81	0.25
6 years	99,407	13	0.00013	0.00021	0.99987	99,401	7,238,754	72.82	0.25
7 years	99,394	13	0.00013	0.00021	0.99987	99,388	7,139,353	71.83	0.25
8 years	99,382	12	0.00013	0.00021	0.99987	99,376	7,039,965	70.84	0.24
9 years	99,369	13	0.00013	0.00020	0.99987	99,363	6,940,589	69.85	0.24
10 years	99,357	14	0.00014	0.00021	0.99986	99,350	6,841,226	68.86	0.24
11 years	99,343	15	0.00015	0.00022	0.99985	99,335	6,741,876	67.86	0.24
12 years	99,328	17	0.00017	0.00023	0.99983	99,319	6,642,541	66.87	0.24
13 years	99,311	20	0.00021	0.00025	0.99979	99,301	6,543,222	65.89	0.24
14 years	99,290	25	0.00025	0.00027	0.99975	99,278	6,443,921	64.90	0.24
15 years	99,265	32	0.00032	0.00030	0.99968	99,249	6,344,643	63.92	0.24
16 years	99,233	41	0.00041	0.00034	0.99959	99,213	6,245,394	62.94	0.24
17 years	99,192	52	0.00053	0.00038	0.99947	99,166	6,146,181	61.96	0.24
18 years	99,140	66	0.00066	0.00041	0.99934	99,107	6,047,015	60.99	0.24
19 years	99,074	80	0.00081	0.00045	0.99919	99,034	5,947,908	60.04	0.24
20 years	98,994	92	0.00093	0.00048	0.99907	98,948	5,848,874	59.08	0.24
21 years	98,902	101	0.00102	0.00050	0.99898	98,851	5,749,926	58.14	0.24
22 years	98,801	104	0.00105	0.00052	0.99895	98,749	5,651,075	57.20	0.23
23 years	98,697	101	0.00103	0.00052	0.99897	98,647	5,552,326	56.26	0.23
24 years	98,596	94	0.00095	0.00051	0.99905	98,549	5,453,679	55.31	0.23
25 years	98,502	86	0.00087	0.00049	0.99913	98,459	5,355,130	54.37	0.23
26 years	98,416	81	0.00082	0.00048	0.99918	98,376	5,256,671	53.41	0.23
27 years	98,335	78	0.00079	0.00047	0.99921	98,297	5,158,296	52.46	0.23
28 years	98,258	77	0.00078	0.00047	0.99922	98,219	5,059,999	51.50	0.23
29 years	98,181	78	0.00080	0.00047	0.99920	98,142	4,961,780	50.54	0.22
30 years	98,103	82	0.00084	0.00048	0.99916	98,062	4,863,638	49.58	0.22
31 years	98,021	87	0.00089	0.00050	0.99911	97,977	4,765,577	48.62	0.22
32 years	97,934	92	0.00094	0.00052	0.99906	97,888	4,667,599	47.66	0.22
33 years	97,841	98	0.00100	0.00053	0.99900	97,792	4,569,712	46.71	0.22
34 years	97,743	104	0.00107	0.00055	0.99893	97,691	4,471,919	45.75	0.22
35 years	97,639	111	0.00114	0.00057	0.99886	97,583	4,374,228	44.80	0.22
36 years	97,527	119	0.00122	0.00058	0.99878	97,468	4,276,645	43.85	0.22
37 years	97,409	127	0.00130	0.00059	0.99870	97,345	4,179,177	42.90	0.21
38 years	97,281	136	0.00140	0.00060	0.99860	97,213	4,081,832	41.96	0.21
39 years	97,145	146	0.00150	0.00062	0.99850	97,073	3,984,619	41.02	0.21
40 years	97,000	156	0.00161	0.00065	0.99839	96,922	3,887,546	40.08	0.21
41 years	96,843	168	0.00173	0.00067	0.99827	96,759	3,790,625	39.14	0.21
42 years	96,676	181	0.00187	0.00069	0.99813	96,585	3,693,865	38.21	0.21
43 years	96,495	194	0.00202	0.00070	0.99798	96,398	3,597,280	37.28	0.21
44 years	96,300	210	0.00218	0.00071	0.99782	96,196	3,500,882	36.35	0.21
45 years	96,091	226	0.00235	0.00072	0.99765	95,978	3,404,686	35.43	0.21
46 years	95,865	245	0.00255	0.00073	0.99745	95,742	3,308,709	34.51	0.20
47 years	95,620	265	0.00277	0.00076	0.99723	95,488	3,212,967	33.60	0.20
48 years	95,355	287	0.00300	0.00079	0.99700	95,212	3,117,479	32.69	0.20
49 years	95,069	311	0.00327	0.00083	0.99673	94,914	3,022,267	31.79	0.20
50 years	94,758	337	0.00356	0.00087	0.99644	94,590	2,927,353	30.89	0.20
51 years	94,421	366	0.00388	0.00091	0.99612	94,238	2,832,764	30.00	0.20
52 years	94,055	398	0.00423	0.00095	0.99577	93,856	2,738,526	29.12	0.20
53 years	93,657	432	0.00461	0.00099	0.99539	93,441	2,644,670	28.24	0.20
54 years	93,225	469	0.00504	0.00103	0.99496	92,990	2,551,229	27.37	0.20

Life Tables, Canada, Provinces and Territories, 2009 to 2011

Table 5a
Complete life table, males, New Brunswick, 2009 to 2011 (concluded)

Age	l_x	d_x	q_x	$m.e.(q_x)$	p_x	L_x	T_x	e_x	$m.e.(e_x)$
	number			probability		number		year	
55 years	92,755	510	0.00550	0.00109	0.99450	92,500	2,458,239	26.50	0.19
56 years	92,245	554	0.00601	0.00115	0.99399	91,968	2,365,739	25.65	0.19
57 years	91,691	602	0.00656	0.00122	0.99344	91,390	2,273,771	24.80	0.19
58 years	91,090	653	0.00717	0.00130	0.99283	90,763	2,182,381	23.96	0.19
59 years	90,436	709	0.00784	0.00136	0.99216	90,081	2,091,618	23.13	0.19
60 years	89,727	770	0.00858	0.00143	0.99142	89,342	2,001,536	22.31	0.19
61 years	88,957	836	0.00939	0.00149	0.99061	88,539	1,912,195	21.50	0.19
62 years	88,121	906	0.01029	0.00156	0.98971	87,668	1,823,656	20.69	0.19
63 years	87,214	983	0.01127	0.00168	0.98873	86,723	1,735,989	19.90	0.19
64 years	86,232	1,065	0.01235	0.00184	0.98765	85,699	1,649,265	19.13	0.19
65 years	85,167	1,153	0.01354	0.00203	0.98646	84,590	1,563,566	18.36	0.19
66 years	84,014	1,247	0.01485	0.00218	0.98515	83,390	1,478,976	17.60	0.18
67 years	82,767	1,348	0.01629	0.00234	0.98371	82,092	1,395,585	16.86	0.18
68 years	81,418	1,456	0.01788	0.00252	0.98212	80,690	1,313,493	16.13	0.18
69 years	79,962	1,570	0.01964	0.00275	0.98036	79,177	1,232,803	15.42	0.18
70 years	78,392	1,691	0.02158	0.00297	0.97842	77,546	1,153,626	14.72	0.18
71 years	76,700	1,819	0.02371	0.00323	0.97629	75,791	1,076,080	14.03	0.18
72 years	74,882	1,952	0.02607	0.00350	0.97393	73,905	1,000,289	13.36	0.18
73 years	72,929	2,092	0.02868	0.00378	0.97132	71,883	926,384	12.70	0.17
74 years	70,838	2,236	0.03156	0.00412	0.96844	69,720	854,500	12.06	0.17
75 years	68,602	2,383	0.03474	0.00444	0.96526	67,410	784,780	11.44	0.17
76 years	66,219	2,534	0.03827	0.00479	0.96173	64,952	717,370	10.83	0.17
77 years	63,685	2,685	0.04216	0.00506	0.95784	62,342	652,418	10.24	0.17
78 years	61,000	2,835	0.04647	0.00546	0.95353	59,582	590,076	9.67	0.17
79 years	58,165	2,981	0.05125	0.00599	0.94875	56,675	530,494	9.12	0.17
80 years	55,184	3,120	0.05653	0.00650	0.94347	53,624	473,819	8.59	0.16
81 years	52,065	3,248	0.06239	0.00699	0.93761	50,440	420,195	8.07	0.16
82 years	48,816	3,363	0.06889	0.00752	0.93111	47,135	369,754	7.57	0.16
83 years	45,453	3,458	0.07609	0.00842	0.92391	43,724	322,619	7.10	0.17
84 years	41,995	3,531	0.08408	0.00958	0.91592	40,229	278,895	6.64	0.17
85 years	38,464	3,575	0.09295	0.00968	0.90705	36,677	238,666	6.20	0.17
86 years	34,889	3,586	0.10279	0.01125	0.89721	33,096	201,989	5.79	0.17
87 years	31,303	3,560	0.11373	0.01268	0.88627	29,523	168,893	5.40	0.18
88 years	27,743	3,492	0.12588	0.01383	0.87412	25,997	139,371	5.02	0.18
89 years	24,251	3,380	0.13938	0.01697	0.86062	22,560	113,374	4.68	0.19
90 years	20,870	3,223	0.15441	0.02069	0.84559	19,259	90,814	4.35	0.20
91 years	17,648	3,012	0.17067	0.02271	0.82933	16,142	71,554	4.05	0.21
92 years	14,636	2,748	0.18776	0.02690	0.81224	13,262	55,412	3.79	0.23
93 years	11,888	2,444	0.20558	0.03138	0.79442	10,666	42,151	3.55	0.25
94 years	9,444	2,116	0.22402	0.03907	0.77598	8,386	31,485	3.33	0.28
95 years	7,328	1,705	0.23261	0.04457	0.76739	6,476	23,099	3.15	0.30
96 years	5,624	1,407	0.25017	0.05270	0.74983	4,920	16,623	2.96	0.34
97 years	4,217	1,131	0.26823	0.06272	0.73177	3,651	11,702	2.78	0.39
98 years	3,086	885	0.28669	0.08417	0.71331	2,643	8,051	2.61	0.47
99 years	2,201	672	0.30546	0.10911	0.69454	1,865	5,408	2.46	0.56
100 years	1,529	496	0.32440	0.13363	0.67560	1,281	3,543	2.32	0.67
101 years	1,033	355	0.34340	0.17829	0.65660	855	2,262	2.19	0.84
102 years	678	246	0.36234	0.29303	0.63766	555	1,407	2.07	1.06
103 years	432	165	0.38109	0.36052	0.61891	350	851	1.97	1.22
104 years	268	107	0.39954	0.51127	0.60046	214	501	1.87	1.41
105 years	161	67	0.41757	0.49640	0.58243	127	287	1.79	1.32
106 years	94	41	0.43509	0.49625	0.56491	73	160	1.71	1.26
107 years	53	24	0.45201	0.49548	0.54799	41	87	1.64	1.20
108 years	29	14	0.46826	0.49416	0.53174	22	46	1.58	1.13
109 years	15	7	0.48378	0.49238	0.51622	12	24	1.54	0.99
110 years and over	8	8	1.00000	0.00000	0.00000	12	12	1.51	...

Source: Statistics Canada, Demography Division.

Table 5b
Complete life table, females, New Brunswick, 2009 to 2011

Age	l_x	d_x	q_x	$m.e.(q_x)$	p_x	L_x	T_x	e_x	$m.e.(e_x)$
	number			probability		number		year	
0 year	100,000	334	0.00334	0.00109	0.99666	99,693	8,314,342	83.14	0.25
1 year	99,666	51	0.00051	0.00042	0.99949	99,649	8,214,649	82.42	0.23
2 years	99,615	27	0.00028	0.00031	0.99972	99,604	8,115,000	81.46	0.23
3 years	99,588	17	0.00017	0.00025	0.99983	99,577	8,015,396	80.49	0.23
4 years	99,571	11	0.00011	0.00020	0.99989	99,568	7,915,819	79.50	0.23
5 years	99,560	9	0.00009	0.00018	0.99991	99,555	7,816,251	78.51	0.23
6 years	99,551	7	0.00007	0.00016	0.99993	99,547	7,716,696	77.51	0.23
7 years	99,544	7	0.00007	0.00016	0.99993	99,540	7,617,149	76.52	0.23
8 years	99,536	8	0.00008	0.00017	0.99992	99,533	7,517,609	75.53	0.23
9 years	99,529	9	0.00010	0.00018	0.99990	99,524	7,418,076	74.53	0.23
10 years	99,519	12	0.00012	0.00020	0.99988	99,513	7,318,552	73.54	0.23
11 years	99,507	15	0.00015	0.00022	0.99985	99,500	7,219,039	72.55	0.23
12 years	99,492	18	0.00018	0.00025	0.99982	99,483	7,119,539	71.56	0.23
13 years	99,474	22	0.00022	0.00026	0.99978	99,463	7,020,057	70.57	0.22
14 years	99,452	25	0.00025	0.00028	0.99975	99,439	6,920,594	69.59	0.22
15 years	99,427	29	0.00029	0.00029	0.99971	99,412	6,821,155	68.60	0.22
16 years	99,398	32	0.00032	0.00030	0.99968	99,382	6,721,742	67.62	0.22
17 years	99,366	34	0.00034	0.00031	0.99966	99,349	6,622,360	66.65	0.22
18 years	99,332	36	0.00036	0.00031	0.99964	99,314	6,523,011	65.67	0.22
19 years	99,296	37	0.00037	0.00031	0.99963	99,278	6,423,696	64.69	0.22
20 years	99,259	38	0.00038	0.00032	0.99962	99,240	6,324,419	63.72	0.22
21 years	99,221	38	0.00039	0.00032	0.99961	99,202	6,225,178	62.74	0.22
22 years	99,183	38	0.00038	0.00033	0.99962	99,164	6,125,976	61.76	0.22
23 years	99,145	37	0.00038	0.00033	0.99962	99,126	6,026,812	60.79	0.22
24 years	99,108	36	0.00037	0.00032	0.99963	99,090	5,927,685	59.81	0.22
25 years	99,072	35	0.00036	0.00032	0.99964	99,054	5,828,596	58.83	0.21
26 years	99,036	35	0.00035	0.00032	0.99965	99,019	5,729,542	57.85	0.21
27 years	99,001	35	0.00035	0.00032	0.99965	98,984	5,630,523	56.87	0.21
28 years	98,967	36	0.00036	0.00032	0.99964	98,949	5,531,539	55.89	0.21
29 years	98,931	37	0.00037	0.00032	0.99963	98,913	5,432,590	54.91	0.21
30 years	98,894	39	0.00039	0.00033	0.99961	98,875	5,333,677	53.93	0.21
31 years	98,856	41	0.00041	0.00034	0.99959	98,835	5,234,802	52.95	0.21
32 years	98,815	44	0.00044	0.00035	0.99956	98,793	5,135,967	51.98	0.21
33 years	98,771	46	0.00047	0.00036	0.99953	98,748	5,037,174	51.00	0.21
34 years	98,725	50	0.00050	0.00037	0.99950	98,700	4,938,426	50.02	0.21
35 years	98,675	53	0.00054	0.00038	0.99946	98,649	4,839,727	49.05	0.21
36 years	98,622	57	0.00057	0.00039	0.99943	98,594	4,741,078	48.07	0.21
37 years	98,565	61	0.00062	0.00040	0.99938	98,535	4,642,484	47.10	0.21
38 years	98,505	65	0.00066	0.00041	0.99934	98,472	4,543,949	46.13	0.21
39 years	98,439	70	0.00072	0.00042	0.99928	98,404	4,445,477	45.16	0.20
40 years	98,369	76	0.00077	0.00044	0.99923	98,331	4,347,073	44.19	0.20
41 years	98,293	82	0.00084	0.00046	0.99916	98,252	4,248,743	43.23	0.20
42 years	98,210	89	0.00091	0.00047	0.99909	98,166	4,150,491	42.26	0.20
43 years	98,121	97	0.00099	0.00048	0.99901	98,073	4,052,325	41.30	0.20
44 years	98,025	105	0.00107	0.00049	0.99893	97,972	3,954,252	40.34	0.20
45 years	97,920	115	0.00117	0.00050	0.99883	97,862	3,856,280	39.38	0.20
46 years	97,805	125	0.00128	0.00051	0.99872	97,743	3,758,418	38.43	0.20
47 years	97,680	137	0.00140	0.00053	0.99860	97,612	3,660,675	37.48	0.20
48 years	97,543	150	0.00153	0.00055	0.99847	97,469	3,563,063	36.53	0.20
49 years	97,394	164	0.00169	0.00058	0.99831	97,312	3,465,595	35.58	0.20
50 years	97,229	181	0.00186	0.00061	0.99814	97,139	3,368,283	34.64	0.20
51 years	97,049	199	0.00205	0.00064	0.99795	96,949	3,271,144	33.71	0.20
52 years	96,850	219	0.00226	0.00068	0.99774	96,741	3,174,195	32.77	0.20
53 years	96,631	241	0.00249	0.00071	0.99751	96,511	3,077,454	31.85	0.19
54 years	96,391	265	0.00275	0.00075	0.99725	96,258	2,980,943	30.93	0.19

Life Tables, Canada, Provinces and Territories, 2009 to 2011

Table 5b
Complete life table, females, New Brunswick, 2009 to 2011 (concluded)

Age	l_x	d_x	q_x	$m.e.(q_x)$	p_x	L_x	T_x	e_x	$m.e.(e_x)$
	number		probability			number		year	
55 years	96,126	292	0.00303	0.00080	0.99697	95,980	2,884,685	30.01	0.19
56 years	95,834	321	0.00335	0.00084	0.99665	95,673	2,788,705	29.10	0.19
57 years	95,513	353	0.00370	0.00090	0.99630	95,336	2,693,032	28.20	0.19
58 years	95,159	389	0.00409	0.00096	0.99591	94,965	2,597,696	27.30	0.19
59 years	94,770	428	0.00452	0.00102	0.99548	94,556	2,502,731	26.41	0.19
60 years	94,342	471	0.00499	0.00108	0.99501	94,107	2,408,175	25.53	0.19
61 years	93,871	518	0.00552	0.00114	0.99448	93,612	2,314,068	24.65	0.19
62 years	93,353	570	0.00611	0.00120	0.99389	93,068	2,220,456	23.79	0.19
63 years	92,783	627	0.00676	0.00130	0.99324	92,469	2,127,388	22.93	0.19
64 years	92,156	689	0.00748	0.00143	0.99252	91,811	2,034,919	22.08	0.18
65 years	91,466	757	0.00828	0.00158	0.99172	91,087	1,943,108	21.24	0.18
66 years	90,709	832	0.00917	0.00171	0.99083	90,293	1,852,021	20.42	0.18
67 years	89,877	913	0.01016	0.00184	0.98984	89,420	1,761,728	19.60	0.18
68 years	88,964	1,002	0.01126	0.00198	0.98874	88,463	1,672,308	18.80	0.18
69 years	87,962	1,098	0.01248	0.00215	0.98752	87,413	1,583,845	18.01	0.18
70 years	86,864	1,202	0.01384	0.00232	0.98616	86,263	1,496,432	17.23	0.17
71 years	85,662	1,315	0.01535	0.00254	0.98465	85,005	1,410,168	16.46	0.17
72 years	84,348	1,436	0.01703	0.00274	0.98297	83,630	1,325,163	15.71	0.17
73 years	82,912	1,567	0.01890	0.00295	0.98110	82,128	1,241,533	14.97	0.17
74 years	81,345	1,706	0.02098	0.00315	0.97902	80,492	1,159,405	14.25	0.16
75 years	79,639	1,855	0.02329	0.00335	0.97671	78,711	1,078,913	13.55	0.16
76 years	77,783	2,013	0.02588	0.00357	0.97412	76,777	1,000,202	12.86	0.16
77 years	75,771	2,178	0.02875	0.00379	0.97125	74,682	923,425	12.19	0.16
78 years	73,592	2,352	0.03196	0.00406	0.96804	72,416	848,744	11.53	0.15
79 years	71,241	2,531	0.03553	0.00438	0.96447	69,975	776,327	10.90	0.15
80 years	68,710	2,715	0.03951	0.00484	0.96049	67,352	706,352	10.28	0.15
81 years	65,995	2,901	0.04396	0.00528	0.95604	64,544	639,000	9.68	0.15
82 years	63,094	3,086	0.04891	0.00549	0.95109	61,551	574,456	9.10	0.14
83 years	60,008	3,267	0.05445	0.00575	0.94555	58,374	512,905	8.55	0.14
84 years	56,740	3,440	0.06063	0.00640	0.93937	55,020	454,531	8.01	0.14
85 years	53,300	3,599	0.06753	0.00668	0.93247	51,501	399,511	7.50	0.14
86 years	49,701	3,739	0.07524	0.00767	0.92476	47,831	348,010	7.00	0.14
87 years	45,962	3,854	0.08385	0.00826	0.91615	44,035	300,179	6.53	0.14
88 years	42,108	3,936	0.09348	0.00891	0.90652	40,140	256,144	6.08	0.14
89 years	38,172	3,979	0.10424	0.00978	0.89576	36,182	216,005	5.66	0.14
90 years	34,192	3,976	0.11628	0.01089	0.88372	32,204	179,823	5.26	0.15
91 years	30,216	3,913	0.12949	0.01268	0.87051	28,260	147,618	4.89	0.15
92 years	26,304	3,779	0.14365	0.01543	0.85635	24,415	119,358	4.54	0.16
93 years	22,525	3,576	0.15876	0.01682	0.84124	20,737	94,944	4.21	0.17
94 years	18,949	3,312	0.17480	0.02132	0.82520	17,293	74,206	3.92	0.18
95 years	15,637	3,006	0.19221	0.02406	0.80779	14,134	56,913	3.64	0.19
96 years	12,631	2,652	0.20997	0.02718	0.79003	11,305	42,779	3.39	0.20
97 years	9,979	2,281	0.22858	0.03186	0.77142	8,839	31,474	3.15	0.22
98 years	7,698	1,909	0.24795	0.03772	0.75205	6,744	22,635	2.94	0.24
99 years	5,789	1,551	0.26795	0.04907	0.73205	5,014	15,892	2.74	0.28
100 years	4,238	1,222	0.28845	0.06242	0.71155	3,627	10,878	2.57	0.33
101 years	3,016	933	0.30931	0.08739	0.69069	2,549	7,251	2.40	0.38
102 years	2,083	688	0.33036	0.09283	0.66964	1,739	4,702	2.26	0.43
103 years	1,395	490	0.35143	0.13476	0.64857	1,150	2,963	2.12	0.52
104 years	905	337	0.37235	0.15297	0.62765	736	1,813	2.00	0.62
105 years	568	223	0.39297	0.22777	0.60703	456	1,077	1.90	0.79
106 years	345	142	0.41313	0.27742	0.58687	273	621	1.80	0.97
107 years	202	88	0.43269	0.51022	0.56731	159	347	1.72	1.28
108 years	115	52	0.45152	0.49551	0.54848	89	189	1.65	1.18
109 years	63	30	0.46953	0.50787	0.53047	48	100	1.59	1.04
110 years and over	33	33	1.00000	0.00000	0.00000	52	52	1.55	...

Source: Statistics Canada, Demography Division.

Table 6a
Complete life table, males, Quebec, 2009 to 2011

Age	l_x	d_x	q_x	$m.e.(q_x)$	p_x	L_x	T_x	e_x	$m.e.(e_x)$
	number		probability			number		year	
0 year	100,000	479	0.00479	0.00037	0.99521	99,560	7,942,794	79.43	0.08
1 year	99,521	18	0.00019	0.00007	0.99981	99,510	7,843,234	78.81	0.08
2 years	99,503	16	0.00016	0.00007	0.99984	99,495	7,743,724	77.82	0.08
3 years	99,487	14	0.00014	0.00007	0.99986	99,482	7,644,230	76.84	0.07
4 years	99,472	13	0.00013	0.00006	0.99987	99,467	7,544,748	75.85	0.07
5 years	99,460	11	0.00011	0.00006	0.99989	99,454	7,445,280	74.86	0.07
6 years	99,449	10	0.00010	0.00006	0.99990	99,444	7,345,826	73.87	0.07
7 years	99,439	8	0.00009	0.00005	0.99991	99,435	7,246,382	72.87	0.07
8 years	99,431	7	0.00007	0.00005	0.99993	99,427	7,146,947	71.88	0.07
9 years	99,423	7	0.00007	0.00005	0.99993	99,420	7,047,520	70.88	0.07
10 years	99,417	6	0.00006	0.00004	0.99994	99,414	6,948,100	69.89	0.07
11 years	99,411	6	0.00006	0.00004	0.99994	99,408	6,848,687	68.89	0.07
12 years	99,404	7	0.00007	0.00005	0.99993	99,401	6,749,279	67.90	0.07
13 years	99,397	9	0.00009	0.00005	0.99991	99,393	6,649,878	66.90	0.07
14 years	99,388	13	0.00013	0.00006	0.99987	99,382	6,550,485	65.91	0.07
15 years	99,375	20	0.00020	0.00007	0.99980	99,365	6,451,104	64.92	0.07
16 years	99,355	32	0.00032	0.00009	0.99968	99,339	6,351,738	63.93	0.07
17 years	99,323	43	0.00043	0.00010	0.99957	99,302	6,252,399	62.95	0.07
18 years	99,281	51	0.00051	0.00011	0.99949	99,255	6,153,097	61.98	0.07
19 years	99,230	55	0.00056	0.00011	0.99944	99,202	6,053,842	61.01	0.07
20 years	99,174	59	0.00060	0.00012	0.99940	99,145	5,954,640	60.04	0.07
21 years	99,115	62	0.00062	0.00012	0.99938	99,084	5,855,495	59.08	0.07
22 years	99,054	63	0.00064	0.00013	0.99936	99,022	5,756,410	58.11	0.07
23 years	98,990	64	0.00064	0.00013	0.99936	98,958	5,657,388	57.15	0.07
24 years	98,927	62	0.00063	0.00013	0.99937	98,895	5,558,430	56.19	0.07
25 years	98,864	61	0.00062	0.00012	0.99938	98,834	5,459,534	55.22	0.07
26 years	98,803	60	0.00061	0.00012	0.99939	98,773	5,360,701	54.26	0.07
27 years	98,743	61	0.00061	0.00012	0.99939	98,712	5,261,928	53.29	0.07
28 years	98,682	61	0.00062	0.00012	0.99938	98,652	5,163,215	52.32	0.07
29 years	98,621	63	0.00064	0.00012	0.99936	98,589	5,064,564	51.35	0.07
30 years	98,558	65	0.00066	0.00012	0.99934	98,525	4,965,974	50.39	0.07
31 years	98,493	68	0.00069	0.00012	0.99931	98,459	4,867,449	49.42	0.07
32 years	98,425	71	0.00072	0.00013	0.99928	98,389	4,768,990	48.45	0.07
33 years	98,354	75	0.00076	0.00013	0.99924	98,316	4,670,601	47.49	0.07
34 years	98,279	79	0.00080	0.00014	0.99920	98,240	4,572,284	46.52	0.07
35 years	98,200	83	0.00085	0.00014	0.99915	98,159	4,474,045	45.56	0.07
36 years	98,117	88	0.00090	0.00015	0.99910	98,073	4,375,886	44.60	0.07
37 years	98,029	94	0.00096	0.00015	0.99904	97,982	4,277,813	43.64	0.07
38 years	97,935	100	0.00102	0.00016	0.99898	97,885	4,179,831	42.68	0.07
39 years	97,835	107	0.00109	0.00016	0.99891	97,782	4,081,946	41.72	0.07
40 years	97,728	115	0.00117	0.00017	0.99883	97,671	3,984,165	40.77	0.07
41 years	97,614	123	0.00126	0.00017	0.99874	97,552	3,886,494	39.82	0.07
42 years	97,490	133	0.00136	0.00018	0.99864	97,424	3,788,942	38.86	0.07
43 years	97,357	144	0.00148	0.00018	0.99852	97,285	3,691,518	37.92	0.07
44 years	97,214	156	0.00161	0.00018	0.99839	97,135	3,594,232	36.97	0.07
45 years	97,057	170	0.00175	0.00019	0.99825	96,972	3,497,097	36.03	0.07
46 years	96,888	185	0.00191	0.00019	0.99809	96,795	3,400,124	35.09	0.07
47 years	96,702	203	0.00210	0.00020	0.99790	96,601	3,303,329	34.16	0.07
48 years	96,499	223	0.00231	0.00021	0.99769	96,388	3,206,729	33.23	0.07
49 years	96,277	245	0.00255	0.00022	0.99745	96,154	3,110,341	32.31	0.07
50 years	96,031	271	0.00282	0.00024	0.99718	95,896	3,014,187	31.39	0.06
51 years	95,761	299	0.00312	0.00025	0.99688	95,611	2,918,291	30.47	0.06
52 years	95,462	330	0.00346	0.00026	0.99654	95,297	2,822,680	29.57	0.06
53 years	95,132	365	0.00383	0.00028	0.99617	94,949	2,727,383	28.67	0.06
54 years	94,767	402	0.00424	0.00030	0.99576	94,566	2,632,434	27.78	0.06

Life Tables, Canada, Provinces and Territories, 2009 to 2011

Table 6a
Complete life table, males, Quebec, 2009 to 2011 (concluded)

Age	l_x	d_x	q_x	$m.e.(q_x)$	p_x	L_x	T_x	e_x	$m.e.(e_x)$
	number		probability			number		year	
55 years	94,365	443	0.00470	0.00032	0.99530	94,143	2,537,868	26.89	0.06
56 years	93,922	488	0.00520	0.00034	0.99480	93,677	2,443,725	26.02	0.06
57 years	93,433	538	0.00576	0.00036	0.99424	93,164	2,350,047	25.15	0.06
58 years	92,895	592	0.00637	0.00039	0.99363	92,599	2,256,883	24.29	0.06
59 years	92,304	650	0.00705	0.00042	0.99295	91,978	2,164,284	23.45	0.06
60 years	91,653	714	0.00779	0.00044	0.99221	91,296	2,072,305	22.61	0.06
61 years	90,939	784	0.00862	0.00047	0.99138	90,547	1,981,009	21.78	0.06
62 years	90,156	859	0.00953	0.00050	0.99047	89,726	1,890,462	20.97	0.06
63 years	89,297	940	0.01053	0.00054	0.98947	88,827	1,800,735	20.17	0.06
64 years	88,357	1,028	0.01163	0.00057	0.98837	87,843	1,711,909	19.37	0.06
65 years	87,329	1,122	0.01285	0.00062	0.98715	86,768	1,624,066	18.60	0.06
66 years	86,206	1,224	0.01420	0.00067	0.98580	85,594	1,537,298	17.83	0.06
67 years	84,983	1,332	0.01568	0.00073	0.98432	84,316	1,451,704	17.08	0.06
68 years	83,650	1,448	0.01731	0.00079	0.98269	82,926	1,367,388	16.35	0.06
69 years	82,202	1,571	0.01911	0.00086	0.98089	81,417	1,284,461	15.63	0.06
70 years	80,632	1,700	0.02109	0.00094	0.97891	79,782	1,203,044	14.92	0.06
71 years	78,931	1,836	0.02327	0.00102	0.97673	78,013	1,123,263	14.23	0.06
72 years	77,095	1,979	0.02566	0.00111	0.97434	76,106	1,045,250	13.56	0.06
73 years	75,116	2,126	0.02831	0.00120	0.97169	74,053	969,144	12.90	0.06
74 years	72,990	2,278	0.03121	0.00129	0.96879	71,851	895,091	12.26	0.06
75 years	70,712	2,433	0.03441	0.00138	0.96559	69,496	823,239	11.64	0.06
76 years	68,279	2,589	0.03792	0.00147	0.96208	66,985	753,744	11.04	0.06
77 years	65,690	2,745	0.04179	0.00157	0.95821	64,318	686,759	10.45	0.06
78 years	62,945	2,898	0.04604	0.00168	0.95396	61,496	622,441	9.89	0.06
79 years	60,047	3,045	0.05071	0.00182	0.94929	58,525	560,945	9.34	0.06
80 years	57,003	3,183	0.05584	0.00201	0.94416	55,411	502,420	8.81	0.06
81 years	53,820	3,309	0.06148	0.00218	0.93852	52,165	447,009	8.31	0.06
82 years	50,511	3,418	0.06767	0.00239	0.93233	48,802	394,843	7.82	0.06
83 years	47,093	3,507	0.07447	0.00262	0.92553	45,340	346,041	7.35	0.06
84 years	43,586	3,571	0.08193	0.00287	0.91807	41,801	300,701	6.90	0.06
85 years	40,015	3,606	0.09013	0.00322	0.90987	38,212	258,901	6.47	0.06
86 years	36,409	3,609	0.09912	0.00364	0.90088	34,604	220,689	6.06	0.06
87 years	32,800	3,575	0.10899	0.00411	0.89101	31,013	186,085	5.67	0.07
88 years	29,225	3,501	0.11981	0.00468	0.88019	27,474	155,072	5.31	0.07
89 years	25,724	3,387	0.13168	0.00564	0.86832	24,030	127,598	4.96	0.07
90 years	22,337	3,232	0.14469	0.00653	0.85531	20,721	103,567	4.64	0.08
91 years	19,105	3,032	0.15868	0.00761	0.84132	17,589	82,847	4.34	0.08
92 years	16,073	2,787	0.17340	0.00923	0.82660	14,680	65,258	4.06	0.09
93 years	13,286	2,508	0.18879	0.01142	0.81121	12,032	50,578	3.81	0.10
94 years	10,778	2,207	0.20480	0.01319	0.79520	9,674	38,546	3.58	0.11
95 years	8,571	1,859	0.21689	0.01550	0.78311	7,641	28,872	3.37	0.12
96 years	6,712	1,565	0.23317	0.01848	0.76683	5,929	21,231	3.16	0.13
97 years	5,147	1,287	0.25000	0.02276	0.75000	4,503	15,302	2.97	0.15
98 years	3,860	1,032	0.26729	0.02872	0.73271	3,344	10,799	2.80	0.18
99 years	2,828	806	0.28496	0.03675	0.71504	2,425	7,454	2.64	0.21
100 years	2,022	613	0.30291	0.04374	0.69709	1,716	5,029	2.49	0.25
101 years	1,410	453	0.32105	0.04580	0.67895	1,183	3,313	2.35	0.32
102 years	957	325	0.33925	0.07942	0.66075	795	2,130	2.22	0.43
103 years	632	226	0.35742	0.11561	0.64258	519	1,335	2.11	0.56
104 years	406	153	0.37545	0.22246	0.62455	330	815	2.01	0.75
105 years	254	100	0.39323	0.27332	0.60677	204	485	1.91	0.85
106 years	154	63	0.41066	0.25226	0.58934	122	281	1.83	0.92
107 years	91	39	0.42766	0.49640	0.57234	71	159	1.75	1.23
108 years	52	23	0.44414	0.38691	0.55586	40	88	1.69	1.01
109 years	29	13	0.46004	0.49490	0.53996	22	47	1.64	1.04
110 years and over	16	16	1.00000	0.00000	0.00000	25	25	1.60	...

Source: Statistics Canada, Demography Division.

Table 6b
Complete life table, females, Quebec, 2009 to 2011

Age	l_x	d_x	q_x	$m.e.(q_x)$	p_x	L_x	T_x	e_x	$m.e.(e_x)$
	number			probability		number		year	
0 year	100,000	418	0.00418	0.00035	0.99582	99,618	8,355,221	83.55	0.08
1 year	99,582	15	0.00015	0.00007	0.99985	99,574	8,255,603	82.90	0.07
2 years	99,567	11	0.00011	0.00006	0.99989	99,561	8,156,029	81.91	0.07
3 years	99,556	9	0.00009	0.00005	0.99991	99,551	8,056,468	80.92	0.07
4 years	99,547	7	0.00007	0.00005	0.99993	99,543	7,956,917	79.93	0.07
5 years	99,540	7	0.00007	0.00005	0.99993	99,536	7,857,374	78.94	0.07
6 years	99,533	6	0.00006	0.00005	0.99994	99,530	7,757,837	77.94	0.07
7 years	99,527	6	0.00006	0.00005	0.99994	99,524	7,658,307	76.95	0.07
8 years	99,521	6	0.00006	0.00005	0.99994	99,518	7,558,783	75.95	0.07
9 years	99,515	7	0.00007	0.00005	0.99993	99,511	7,459,266	74.96	0.07
10 years	99,508	8	0.00008	0.00005	0.99992	99,504	7,359,754	73.96	0.07
11 years	99,500	9	0.00009	0.00005	0.99991	99,495	7,260,251	72.97	0.07
12 years	99,491	10	0.00010	0.00006	0.99990	99,486	7,160,755	71.97	0.07
13 years	99,481	11	0.00011	0.00006	0.99989	99,475	7,061,270	70.98	0.07
14 years	99,469	13	0.00013	0.00006	0.99987	99,463	6,961,795	69.99	0.07
15 years	99,457	14	0.00014	0.00006	0.99986	99,450	6,862,332	69.00	0.07
16 years	99,443	16	0.00016	0.00007	0.99984	99,435	6,762,882	68.01	0.07
17 years	99,427	18	0.00018	0.00007	0.99982	99,418	6,663,447	67.02	0.07
18 years	99,410	21	0.00021	0.00007	0.99979	99,399	6,564,028	66.03	0.07
19 years	99,389	24	0.00024	0.00008	0.99976	99,377	6,464,629	65.04	0.07
20 years	99,365	27	0.00027	0.00008	0.99973	99,351	6,365,252	64.06	0.07
21 years	99,338	29	0.00029	0.00009	0.99971	99,324	6,265,901	63.08	0.07
22 years	99,309	29	0.00030	0.00009	0.99970	99,295	6,166,577	62.09	0.07
23 years	99,280	29	0.00029	0.00009	0.99971	99,266	6,067,282	61.11	0.07
24 years	99,251	27	0.00028	0.00009	0.99972	99,237	5,968,016	60.13	0.07
25 years	99,224	26	0.00026	0.00008	0.99974	99,211	5,868,779	59.15	0.07
26 years	99,198	25	0.00025	0.00008	0.99975	99,185	5,769,568	58.16	0.07
27 years	99,173	25	0.00025	0.00008	0.99975	99,161	5,670,383	57.18	0.07
28 years	99,148	26	0.00026	0.00008	0.99974	99,135	5,571,222	56.19	0.07
29 years	99,122	27	0.00027	0.00008	0.99973	99,109	5,472,087	55.21	0.07
30 years	99,095	29	0.00030	0.00008	0.99970	99,081	5,372,978	54.22	0.07
31 years	99,066	32	0.00033	0.00009	0.99967	99,050	5,273,897	53.24	0.07
32 years	99,034	36	0.00036	0.00009	0.99964	99,016	5,174,847	52.25	0.07
33 years	98,998	39	0.00040	0.00010	0.99960	98,978	5,075,832	51.27	0.07
34 years	98,958	43	0.00044	0.00010	0.99956	98,937	4,976,854	50.29	0.07
35 years	98,915	48	0.00048	0.00011	0.99952	98,891	4,877,917	49.31	0.07
36 years	98,867	53	0.00053	0.00012	0.99947	98,841	4,779,026	48.34	0.07
37 years	98,815	58	0.00059	0.00012	0.99941	98,786	4,680,185	47.36	0.07
38 years	98,757	64	0.00064	0.00013	0.99936	98,725	4,581,399	46.39	0.07
39 years	98,693	70	0.00071	0.00013	0.99929	98,658	4,482,674	45.42	0.07
40 years	98,624	77	0.00078	0.00014	0.99922	98,585	4,384,015	44.45	0.07
41 years	98,547	84	0.00085	0.00015	0.99915	98,505	4,285,430	43.49	0.06
42 years	98,463	92	0.00094	0.00015	0.99906	98,416	4,186,925	42.52	0.06
43 years	98,370	101	0.00103	0.00016	0.99897	98,319	4,088,509	41.56	0.06
44 years	98,269	111	0.00113	0.00016	0.99887	98,213	3,990,190	40.60	0.06
45 years	98,158	122	0.00124	0.00016	0.99876	98,097	3,891,976	39.65	0.06
46 years	98,036	133	0.00136	0.00017	0.99864	97,969	3,793,880	38.70	0.06
47 years	97,903	146	0.00149	0.00017	0.99851	97,830	3,695,910	37.75	0.06
48 years	97,757	160	0.00163	0.00018	0.99837	97,677	3,598,081	36.81	0.06
49 years	97,597	175	0.00179	0.00019	0.99821	97,510	3,500,404	35.87	0.06
50 years	97,423	191	0.00196	0.00020	0.99804	97,327	3,402,894	34.93	0.06
51 years	97,232	208	0.00214	0.00021	0.99786	97,128	3,305,567	34.00	0.06
52 years	97,024	228	0.00235	0.00022	0.99765	96,910	3,208,439	33.07	0.06
53 years	96,796	249	0.00257	0.00023	0.99743	96,671	3,111,530	32.15	0.06
54 years	96,547	272	0.00282	0.00024	0.99718	96,411	3,014,858	31.23	0.06

Life Tables, Canada, Provinces and Territories, 2009 to 2011

Table 6b
Complete life table, females, Quebec, 2009 to 2011 (concluded)

Age	l_x	d_x	q_x	$m.e.(q_x)$	p_x	L_x	T_x	e_x	$m.e.(e_x)$
	number			probability		number		year	
55 years	96,275	298	0.00309	0.00026	0.99691	96,126	2,918,448	30.31	0.06
56 years	95,977	326	0.00340	0.00027	0.99660	95,814	2,822,322	29.41	0.06
57 years	95,651	357	0.00373	0.00029	0.99627	95,472	2,726,508	28.50	0.06
58 years	95,294	391	0.00410	0.00031	0.99590	95,099	2,631,036	27.61	0.06
59 years	94,903	428	0.00451	0.00033	0.99549	94,689	2,535,937	26.72	0.06
60 years	94,475	469	0.00496	0.00035	0.99504	94,241	2,441,248	25.84	0.06
61 years	94,007	513	0.00546	0.00037	0.99454	93,750	2,347,007	24.97	0.06
62 years	93,494	562	0.00601	0.00039	0.99399	93,212	2,253,257	24.10	0.06
63 years	92,931	616	0.00663	0.00041	0.99337	92,623	2,160,044	23.24	0.06
64 years	92,315	675	0.00731	0.00044	0.99269	91,978	2,067,421	22.40	0.06
65 years	91,641	739	0.00806	0.00048	0.99194	91,271	1,975,443	21.56	0.06
66 years	90,902	809	0.00890	0.00052	0.99110	90,497	1,884,171	20.73	0.06
67 years	90,093	886	0.00983	0.00056	0.99017	89,650	1,793,674	19.91	0.06
68 years	89,207	969	0.01086	0.00060	0.98914	88,723	1,704,024	19.10	0.06
69 years	88,238	1,060	0.01201	0.00066	0.98799	87,708	1,615,301	18.31	0.06
70 years	87,178	1,159	0.01329	0.00071	0.98671	86,599	1,527,593	17.52	0.06
71 years	86,019	1,266	0.01471	0.00078	0.98529	85,387	1,440,994	16.75	0.05
72 years	84,754	1,381	0.01630	0.00084	0.98370	84,063	1,355,607	15.99	0.05
73 years	83,373	1,506	0.01806	0.00090	0.98194	82,620	1,271,544	15.25	0.05
74 years	81,867	1,639	0.02002	0.00096	0.97998	81,047	1,188,924	14.52	0.05
75 years	80,228	1,782	0.02222	0.00102	0.97778	79,337	1,107,877	13.81	0.05
76 years	78,445	1,935	0.02466	0.00108	0.97534	77,478	1,028,540	13.11	0.05
77 years	76,511	2,096	0.02739	0.00115	0.97261	75,463	951,062	12.43	0.05
78 years	74,415	2,265	0.03044	0.00122	0.96956	73,282	875,600	11.77	0.05
79 years	72,149	2,442	0.03385	0.00130	0.96615	70,928	802,317	11.12	0.05
80 years	69,707	2,625	0.03766	0.00143	0.96234	68,395	731,389	10.49	0.05
81 years	67,082	2,812	0.04192	0.00155	0.95808	65,676	662,995	9.88	0.05
82 years	64,270	3,001	0.04669	0.00165	0.95331	62,769	597,319	9.29	0.05
83 years	61,269	3,188	0.05204	0.00180	0.94796	59,674	534,550	8.72	0.05
84 years	58,080	3,370	0.05803	0.00193	0.94197	56,395	474,875	8.18	0.05
85 years	54,710	3,542	0.06474	0.00212	0.93526	52,939	418,480	7.65	0.05
86 years	51,168	3,698	0.07227	0.00234	0.92773	49,319	365,541	7.14	0.05
87 years	47,471	3,832	0.08072	0.00259	0.91928	45,555	316,222	6.66	0.05
88 years	43,639	3,936	0.09020	0.00287	0.90980	41,671	270,667	6.20	0.05
89 years	39,702	4,005	0.10086	0.00322	0.89914	37,700	228,996	5.77	0.05
90 years	35,698	4,028	0.11285	0.00373	0.88715	33,684	191,296	5.36	0.05
91 years	31,669	3,991	0.12603	0.00431	0.87397	29,674	157,613	4.98	0.05
92 years	27,678	3,880	0.14019	0.00506	0.85981	25,738	127,939	4.62	0.06
93 years	23,798	3,696	0.15531	0.00587	0.84469	21,950	102,201	4.29	0.06
94 years	20,102	3,445	0.17136	0.00678	0.82864	18,379	80,251	3.99	0.06
95 years	16,657	3,124	0.18753	0.00784	0.81247	15,095	61,872	3.71	0.06
96 years	13,533	2,774	0.20498	0.00926	0.79502	12,146	46,776	3.46	0.07
97 years	10,759	2,403	0.22331	0.01113	0.77669	9,558	34,630	3.22	0.08
98 years	8,357	2,026	0.24241	0.01363	0.75759	7,344	25,072	3.00	0.09
99 years	6,331	1,660	0.26218	0.01656	0.73782	5,501	17,728	2.80	0.10
100 years	4,671	1,320	0.28248	0.01971	0.71752	4,011	12,227	2.62	0.11
101 years	3,352	1,016	0.30319	0.02568	0.69681	2,844	8,216	2.45	0.13
102 years	2,335	757	0.32412	0.03192	0.67588	1,957	5,372	2.30	0.15
103 years	1,578	545	0.34514	0.04544	0.65486	1,306	3,415	2.16	0.19
104 years	1,034	378	0.36605	0.05906	0.63395	844	2,109	2.04	0.23
105 years	655	253	0.38672	0.08178	0.61328	529	1,265	1.93	0.29
106 years	402	164	0.40696	0.12000	0.59304	320	736	1.83	0.36
107 years	238	102	0.42666	0.14975	0.57334	187	416	1.75	0.40
108 years	137	61	0.44567	0.14958	0.55433	106	228	1.67	0.39
109 years	76	35	0.46389	0.20016	0.53611	58	122	1.61	0.42
110 years and over	41	41	1.00000	0.00000	0.00000	64	64	1.58	...

Source: Statistics Canada, Demography Division.

Life Tables, Canada, Provinces and Territories, 2009 to 2011

Table 7a
Complete life table, males, Ontario, 2009 to 2011

Age	l_x	d_x	q_x	$m.e.(q_x)$	p_x	L_x	T_x	e_x	$m.e.(e_x)$
	number		probability			number		year	
0 year	100,000	521	0.00521	0.00030	0.99479	99,528	7,976,903	79.77	0.06
1 year	99,479	30	0.00030	0.00007	0.99970	99,464	7,877,375	79.19	0.06
2 years	99,449	21	0.00021	0.00006	0.99979	99,438	7,777,911	78.21	0.06
3 years	99,428	15	0.00015	0.00005	0.99985	99,419	7,678,473	77.23	0.06
4 years	99,413	12	0.00012	0.00005	0.99988	99,406	7,579,055	76.24	0.06
5 years	99,401	9	0.00010	0.00004	0.99990	99,396	7,479,648	75.25	0.06
6 years	99,392	8	0.00008	0.00004	0.99992	99,387	7,380,252	74.25	0.06
7 years	99,383	7	0.00008	0.00004	0.99992	99,380	7,280,865	73.26	0.06
8 years	99,376	7	0.00007	0.00004	0.99993	99,372	7,181,485	72.27	0.06
9 years	99,369	7	0.00007	0.00004	0.99993	99,365	7,082,113	71.27	0.06
10 years	99,361	8	0.00008	0.00004	0.99992	99,357	6,982,748	70.28	0.06
11 years	99,353	9	0.00009	0.00004	0.99991	99,349	6,883,391	69.28	0.06
12 years	99,344	11	0.00011	0.00004	0.99989	99,339	6,784,042	68.29	0.06
13 years	99,333	14	0.00014	0.00005	0.99986	99,326	6,684,704	67.30	0.06
14 years	99,319	18	0.00018	0.00005	0.99982	99,310	6,585,377	66.31	0.06
15 years	99,301	25	0.00025	0.00006	0.99975	99,289	6,486,067	65.32	0.06
16 years	99,277	34	0.00034	0.00007	0.99966	99,260	6,386,778	64.33	0.06
17 years	99,243	42	0.00042	0.00008	0.99958	99,222	6,287,518	63.35	0.06
18 years	99,201	49	0.00049	0.00008	0.99951	99,177	6,188,296	62.38	0.06
19 years	99,152	53	0.00053	0.00008	0.99947	99,126	6,089,120	61.41	0.06
20 years	99,099	57	0.00057	0.00009	0.99943	99,071	5,989,994	60.44	0.06
21 years	99,043	59	0.00060	0.00009	0.99940	99,013	5,890,923	59.48	0.06
22 years	98,984	60	0.00061	0.00009	0.99939	98,954	5,791,910	58.51	0.06
23 years	98,924	60	0.00061	0.00009	0.99939	98,894	5,692,956	57.55	0.06
24 years	98,863	59	0.00059	0.00009	0.99941	98,834	5,594,063	56.58	0.06
25 years	98,805	57	0.00058	0.00009	0.99942	98,777	5,495,228	55.62	0.06
26 years	98,748	56	0.00057	0.00009	0.99943	98,720	5,396,452	54.65	0.06
27 years	98,692	56	0.00057	0.00009	0.99943	98,664	5,297,732	53.68	0.06
28 years	98,636	57	0.00058	0.00009	0.99942	98,607	5,199,068	52.71	0.06
29 years	98,579	59	0.00060	0.00009	0.99940	98,549	5,100,460	51.74	0.06
30 years	98,520	62	0.00063	0.00010	0.99937	98,489	5,001,911	50.77	0.06
31 years	98,458	65	0.00066	0.00010	0.99934	98,425	4,903,422	49.80	0.06
32 years	98,393	69	0.00070	0.00010	0.99930	98,358	4,804,997	48.83	0.06
33 years	98,323	74	0.00075	0.00011	0.99925	98,286	4,706,639	47.87	0.06
34 years	98,250	78	0.00080	0.00011	0.99920	98,211	4,608,352	46.90	0.06
35 years	98,171	84	0.00085	0.00011	0.99915	98,130	4,510,142	45.94	0.06
36 years	98,088	89	0.00091	0.00012	0.99909	98,043	4,412,012	44.98	0.06
37 years	97,999	96	0.00097	0.00012	0.99903	97,951	4,313,969	44.02	0.06
38 years	97,903	102	0.00105	0.00012	0.99895	97,852	4,216,018	43.06	0.06
39 years	97,801	110	0.00113	0.00012	0.99887	97,746	4,118,166	42.11	0.05
40 years	97,691	119	0.00121	0.00013	0.99879	97,631	4,020,420	41.15	0.05
41 years	97,572	128	0.00131	0.00013	0.99869	97,508	3,922,789	40.20	0.05
42 years	97,444	138	0.00142	0.00014	0.99858	97,375	3,825,281	39.26	0.05
43 years	97,306	150	0.00154	0.00014	0.99846	97,231	3,727,906	38.31	0.05
44 years	97,156	162	0.00167	0.00014	0.99833	97,075	3,630,675	37.37	0.05
45 years	96,994	177	0.00182	0.00015	0.99818	96,906	3,533,599	36.43	0.05
46 years	96,817	192	0.00199	0.00015	0.99801	96,721	3,436,694	35.50	0.05
47 years	96,625	210	0.00217	0.00016	0.99783	96,520	3,339,972	34.57	0.05
48 years	96,415	229	0.00238	0.00017	0.99762	96,301	3,243,452	33.64	0.05
49 years	96,186	251	0.00261	0.00018	0.99739	96,060	3,147,152	32.72	0.05
50 years	95,935	276	0.00287	0.00019	0.99713	95,797	3,051,092	31.80	0.05
51 years	95,659	303	0.00316	0.00020	0.99684	95,507	2,955,295	30.89	0.05
52 years	95,356	332	0.00349	0.00021	0.99651	95,190	2,859,787	29.99	0.05
53 years	95,024	365	0.00384	0.00023	0.99616	94,841	2,764,598	29.09	0.05
54 years	94,659	400	0.00423	0.00024	0.99577	94,459	2,669,756	28.20	0.05

Life Tables, Canada, Provinces and Territories, 2009 to 2011

Table 7a
Complete life table, males, Ontario, 2009 to 2011 (concluded)

Age	l_x	d_x	q_x	$m.e.(q_x)$	p_x	L_x	T_x	e_x	$m.e.(e_x)$
	number			probability		number		year	
55 years	94,259	439	0.00466	0.00026	0.99534	94,039	2,575,297	27.32	0.05
56 years	93,820	481	0.00513	0.00027	0.99487	93,580	2,481,258	26.45	0.05
57 years	93,339	527	0.00565	0.00029	0.99435	93,075	2,387,678	25.58	0.05
58 years	92,812	577	0.00622	0.00031	0.99378	92,523	2,294,603	24.72	0.05
59 years	92,234	632	0.00685	0.00034	0.99315	91,918	2,202,080	23.87	0.05
60 years	91,602	692	0.00755	0.00036	0.99245	91,256	2,110,162	23.04	0.05
61 years	90,911	756	0.00832	0.00038	0.99168	90,532	2,018,905	22.21	0.05
62 years	90,154	826	0.00916	0.00040	0.99084	89,741	1,928,373	21.39	0.05
63 years	89,328	902	0.01010	0.00043	0.98990	88,877	1,838,632	20.58	0.05
64 years	88,426	984	0.01112	0.00047	0.98888	87,935	1,749,754	19.79	0.05
65 years	87,443	1,072	0.01226	0.00051	0.98774	86,907	1,661,820	19.00	0.05
66 years	86,371	1,166	0.01350	0.00055	0.98650	85,788	1,574,912	18.23	0.05
67 years	85,205	1,268	0.01488	0.00059	0.98512	84,571	1,489,124	17.48	0.05
68 years	83,937	1,376	0.01640	0.00064	0.98360	83,249	1,404,553	16.73	0.05
69 years	82,561	1,492	0.01807	0.00070	0.98193	81,815	1,321,304	16.00	0.05
70 years	81,069	1,614	0.01991	0.00075	0.98009	80,262	1,239,489	15.29	0.05
71 years	79,455	1,743	0.02194	0.00081	0.97806	78,583	1,159,227	14.59	0.05
72 years	77,712	1,879	0.02418	0.00087	0.97582	76,772	1,080,643	13.91	0.05
73 years	75,832	2,021	0.02665	0.00093	0.97335	74,822	1,003,871	13.24	0.05
74 years	73,811	2,168	0.02938	0.00100	0.97062	72,727	929,050	12.59	0.05
75 years	71,643	2,320	0.03238	0.00107	0.96762	70,483	856,323	11.95	0.05
76 years	69,323	2,474	0.03569	0.00115	0.96431	68,086	785,840	11.34	0.05
77 years	66,849	2,630	0.03934	0.00122	0.96066	65,534	717,755	10.74	0.05
78 years	64,219	2,785	0.04337	0.00130	0.95663	62,826	652,221	10.16	0.04
79 years	61,433	2,937	0.04781	0.00140	0.95219	59,965	589,395	9.59	0.04
80 years	58,496	3,083	0.05271	0.00153	0.94729	56,954	529,430	9.05	0.04
81 years	55,413	3,220	0.05811	0.00166	0.94189	53,803	472,476	8.53	0.05
82 years	52,193	3,344	0.06407	0.00181	0.93593	50,521	418,673	8.02	0.05
83 years	48,849	3,451	0.07064	0.00201	0.92936	47,124	368,152	7.54	0.05
84 years	45,398	3,536	0.07789	0.00220	0.92211	43,630	321,029	7.07	0.05
85 years	41,862	3,595	0.08588	0.00244	0.91412	40,065	277,398	6.63	0.05
86 years	38,267	3,624	0.09470	0.00270	0.90530	36,455	237,333	6.20	0.05
87 years	34,643	3,618	0.10443	0.00306	0.89557	32,835	200,878	5.80	0.05
88 years	31,026	3,573	0.11516	0.00347	0.88484	29,239	168,043	5.42	0.05
89 years	27,453	3,486	0.12700	0.00403	0.87300	25,710	138,804	5.06	0.06
90 years	23,966	3,357	0.14006	0.00481	0.85994	22,288	113,095	4.72	0.06
91 years	20,610	3,177	0.15418	0.00575	0.84582	19,021	90,807	4.41	0.06
92 years	17,432	2,947	0.16907	0.00694	0.83093	15,958	71,786	4.12	0.07
93 years	14,485	2,675	0.18469	0.00817	0.81531	13,147	55,827	3.85	0.07
94 years	11,810	2,374	0.20100	0.00976	0.79900	10,623	42,680	3.61	0.08
95 years	9,436	2,016	0.21369	0.01142	0.78631	8,428	32,057	3.40	0.09
96 years	7,420	1,709	0.23035	0.01356	0.76965	6,565	23,630	3.18	0.10
97 years	5,710	1,414	0.24759	0.01690	0.75241	5,004	17,065	2.99	0.11
98 years	4,297	1,140	0.26534	0.02175	0.73466	3,727	12,061	2.81	0.13
99 years	3,157	895	0.28351	0.02791	0.71649	2,709	8,335	2.64	0.15
100 years	2,262	683	0.30198	0.02888	0.69802	1,920	5,626	2.49	0.17
101 years	1,579	506	0.32065	0.04051	0.67935	1,326	3,705	2.35	0.22
102 years	1,072	364	0.33939	0.06093	0.66061	890	2,380	2.22	0.28
103 years	708	254	0.35810	0.07361	0.64190	582	1,489	2.10	0.35
104 years	455	171	0.37666	0.10259	0.62334	369	908	2.00	0.46
105 years	283	112	0.39494	0.15148	0.60506	228	539	1.90	0.62
106 years	172	71	0.41285	0.16619	0.58715	136	311	1.81	0.84
107 years	101	43	0.43028	0.49636	0.56972	79	175	1.74	1.28
108 years	57	26	0.44716	0.49576	0.55284	45	96	1.67	1.20
109 years	32	15	0.46340	0.49461	0.53660	24	51	1.62	1.03
110 years and over	17	17	1.00000	0.00000	0.00000	27	27	1.59	...

Source: Statistics Canada, Demography Division.

Life Tables, Canada, Provinces and Territories, 2009 to 2011

Table 7b
Complete life table, females, Ontario, 2009 to 2011

Age	l_x	d_x	q_x	$m.e.(q_x)$	p_x	L_x	T_x	e_x	$m.e.(e_x)$
	number		probability			number		year	
0 year	100,000	440	0.00440	0.00029	0.99560	99,602	8,392,440	83.92	0.06
1 year	99,560	17	0.00017	0.00006	0.99983	99,551	8,292,838	83.29	0.06
2 years	99,544	13	0.00013	0.00005	0.99987	99,537	8,193,287	82.31	0.06
3 years	99,531	10	0.00010	0.00004	0.99990	99,527	8,093,750	81.32	0.06
4 years	99,521	8	0.00008	0.00004	0.99992	99,518	7,994,223	80.33	0.06
5 years	99,513	7	0.00007	0.00004	0.99993	99,510	7,894,705	79.33	0.06
6 years	99,506	6	0.00006	0.00003	0.99994	99,503	7,795,196	78.34	0.06
7 years	99,500	6	0.00006	0.00003	0.99994	99,497	7,695,693	77.34	0.06
8 years	99,493	6	0.00006	0.00003	0.99994	99,490	7,596,196	76.35	0.06
9 years	99,487	6	0.00006	0.00003	0.99994	99,484	7,496,706	75.35	0.06
10 years	99,481	7	0.00007	0.00004	0.99993	99,477	7,397,222	74.36	0.06
11 years	99,474	8	0.00008	0.00004	0.99992	99,470	7,297,744	73.36	0.06
12 years	99,466	9	0.00009	0.00004	0.99991	99,462	7,198,274	72.37	0.06
13 years	99,457	10	0.00010	0.00004	0.99990	99,452	7,098,812	71.38	0.06
14 years	99,447	12	0.00012	0.00004	0.99988	99,441	6,999,360	70.38	0.06
15 years	99,435	15	0.00015	0.00005	0.99985	99,428	6,899,919	69.39	0.06
16 years	99,420	18	0.00018	0.00005	0.99982	99,411	6,800,491	68.40	0.06
17 years	99,402	20	0.00020	0.00005	0.99980	99,392	6,701,080	67.41	0.06
18 years	99,383	21	0.00021	0.00006	0.99979	99,372	6,601,687	66.43	0.06
19 years	99,361	22	0.00022	0.00006	0.99978	99,351	6,502,316	65.44	0.06
20 years	99,340	22	0.00022	0.00006	0.99978	99,329	6,402,965	64.46	0.06
21 years	99,317	23	0.00023	0.00006	0.99977	99,306	6,303,637	63.47	0.05
22 years	99,295	23	0.00023	0.00006	0.99977	99,283	6,204,331	62.48	0.05
23 years	99,271	24	0.00024	0.00006	0.99976	99,260	6,105,048	61.50	0.05
24 years	99,248	24	0.00024	0.00006	0.99976	99,236	6,005,788	60.51	0.05
25 years	99,224	25	0.00025	0.00006	0.99975	99,211	5,906,552	59.53	0.05
26 years	99,199	25	0.00026	0.00006	0.99974	99,187	5,807,341	58.54	0.05
27 years	99,174	26	0.00027	0.00006	0.99973	99,161	5,708,154	57.56	0.05
28 years	99,147	28	0.00028	0.00006	0.99972	99,133	5,608,994	56.57	0.05
29 years	99,119	30	0.00030	0.00007	0.99970	99,104	5,509,860	55.59	0.05
30 years	99,089	33	0.00033	0.00007	0.99967	99,073	5,410,756	54.60	0.05
31 years	99,057	35	0.00036	0.00007	0.99964	99,039	5,311,683	53.62	0.05
32 years	99,021	39	0.00039	0.00008	0.99961	99,002	5,212,643	52.64	0.05
33 years	98,983	42	0.00043	0.00008	0.99957	98,962	5,113,641	51.66	0.05
34 years	98,941	46	0.00047	0.00008	0.99953	98,918	5,014,680	50.68	0.05
35 years	98,895	50	0.00051	0.00008	0.99949	98,869	4,915,762	49.71	0.05
36 years	98,844	55	0.00055	0.00009	0.99945	98,817	4,816,893	48.73	0.05
37 years	98,790	60	0.00060	0.00009	0.99940	98,760	4,718,076	47.76	0.05
38 years	98,730	65	0.00066	0.00010	0.99934	98,697	4,619,316	46.79	0.05
39 years	98,665	71	0.00072	0.00010	0.99928	98,629	4,520,618	45.82	0.05
40 years	98,594	77	0.00079	0.00010	0.99921	98,555	4,421,989	44.85	0.05
41 years	98,516	84	0.00086	0.00011	0.99914	98,474	4,323,434	43.89	0.05
42 years	98,432	92	0.00094	0.00011	0.99906	98,386	4,224,960	42.92	0.05
43 years	98,340	100	0.00102	0.00012	0.99898	98,290	4,126,574	41.96	0.05
44 years	98,240	109	0.00111	0.00012	0.99889	98,185	4,028,284	41.00	0.05
45 years	98,130	119	0.00122	0.00012	0.99878	98,070	3,930,099	40.05	0.05
46 years	98,011	130	0.00133	0.00012	0.99867	97,946	3,832,029	39.10	0.05
47 years	97,881	142	0.00145	0.00013	0.99855	97,810	3,734,083	38.15	0.05
48 years	97,739	154	0.00158	0.00014	0.99842	97,662	3,636,273	37.20	0.05
49 years	97,585	168	0.00173	0.00014	0.99827	97,500	3,538,611	36.26	0.05
50 years	97,416	183	0.00188	0.00015	0.99812	97,324	3,441,111	35.32	0.05
51 years	97,233	200	0.00206	0.00016	0.99794	97,133	3,343,787	34.39	0.05
52 years	97,033	218	0.00225	0.00017	0.99775	96,924	3,246,654	33.46	0.05
53 years	96,815	238	0.00246	0.00018	0.99754	96,696	3,149,730	32.53	0.05
54 years	96,577	260	0.00269	0.00019	0.99731	96,447	3,053,034	31.61	0.05

Life Tables, Canada, Provinces and Territories, 2009 to 2011

Table 7b
Complete life table, females, Ontario, 2009 to 2011 (concluded)

Age	l_x	d_x	q_x	$m.e.(q_x)$	p_x	L_x	T_x	e_x	$m.e.(e_x)$
	number			probability		number		year	
55 years	96,317	284	0.00294	0.00020	0.99706	96,175	2,956,587	30.70	0.05
56 years	96,034	310	0.00323	0.00021	0.99677	95,879	2,860,412	29.79	0.05
57 years	95,724	339	0.00354	0.00023	0.99646	95,555	2,764,533	28.88	0.05
58 years	95,385	370	0.00388	0.00024	0.99612	95,200	2,668,978	27.98	0.05
59 years	95,015	405	0.00426	0.00026	0.99574	94,813	2,573,778	27.09	0.05
60 years	94,610	443	0.00468	0.00027	0.99532	94,388	2,478,966	26.20	0.05
61 years	94,167	485	0.00515	0.00029	0.99485	93,924	2,384,577	25.32	0.05
62 years	93,682	531	0.00567	0.00030	0.99433	93,416	2,290,653	24.45	0.05
63 years	93,151	581	0.00624	0.00033	0.99376	92,860	2,197,236	23.59	0.05
64 years	92,569	637	0.00688	0.00036	0.99312	92,251	2,104,376	22.73	0.05
65 years	91,933	697	0.00759	0.00039	0.99241	91,584	2,012,125	21.89	0.05
66 years	91,235	764	0.00837	0.00042	0.99163	90,853	1,920,541	21.05	0.05
67 years	90,471	836	0.00925	0.00045	0.99075	90,053	1,829,688	20.22	0.05
68 years	89,635	916	0.01022	0.00049	0.98978	89,177	1,739,635	19.41	0.05
69 years	88,719	1,003	0.01130	0.00053	0.98870	88,218	1,650,458	18.60	0.05
70 years	87,716	1,097	0.01251	0.00057	0.98749	87,168	1,562,240	17.81	0.05
71 years	86,619	1,200	0.01385	0.00061	0.98615	86,020	1,475,072	17.03	0.04
72 years	85,420	1,311	0.01535	0.00065	0.98465	84,764	1,389,053	16.26	0.04
73 years	84,109	1,432	0.01702	0.00070	0.98298	83,393	1,304,289	15.51	0.04
74 years	82,677	1,562	0.01890	0.00074	0.98110	81,895	1,220,896	14.77	0.04
75 years	81,114	1,702	0.02099	0.00080	0.97901	80,263	1,139,001	14.04	0.04
76 years	79,412	1,852	0.02332	0.00085	0.97668	78,486	1,058,737	13.33	0.04
77 years	77,560	2,012	0.02594	0.00091	0.97406	76,554	980,251	12.64	0.04
78 years	75,548	2,181	0.02887	0.00096	0.97113	74,457	903,697	11.96	0.04
79 years	73,367	2,359	0.03216	0.00103	0.96784	72,187	829,240	11.30	0.04
80 years	71,007	2,545	0.03584	0.00111	0.96416	69,734	757,053	10.66	0.04
81 years	68,462	2,737	0.03998	0.00123	0.96002	67,093	687,319	10.04	0.04
82 years	65,725	2,933	0.04463	0.00130	0.95537	64,258	620,226	9.44	0.04
83 years	62,792	3,130	0.04984	0.00141	0.95016	61,227	555,967	8.85	0.04
84 years	59,662	3,324	0.05571	0.00151	0.94429	58,000	494,741	8.29	0.04
85 years	56,338	3,511	0.06232	0.00165	0.93768	54,582	436,741	7.75	0.04
86 years	52,827	3,685	0.06976	0.00182	0.93024	50,984	382,158	7.23	0.04
87 years	49,142	3,840	0.07814	0.00202	0.92186	47,222	331,174	6.74	0.04
88 years	45,302	3,968	0.08759	0.00223	0.91241	43,318	283,952	6.27	0.04
89 years	41,334	4,061	0.09825	0.00254	0.90175	39,304	240,633	5.82	0.04
90 years	37,273	4,111	0.11028	0.00294	0.88972	35,218	201,330	5.40	0.04
91 years	33,163	4,098	0.12358	0.00348	0.87642	31,114	166,111	5.01	0.04
92 years	29,064	4,008	0.13791	0.00404	0.86209	27,060	134,998	4.64	0.05
93 years	25,056	3,840	0.15325	0.00478	0.84675	23,136	107,938	4.31	0.05
94 years	21,216	3,598	0.16959	0.00546	0.83041	19,417	84,801	4.00	0.05
95 years	17,618	3,283	0.18634	0.00642	0.81366	15,977	65,384	3.71	0.05
96 years	14,335	2,929	0.20434	0.00757	0.79566	12,871	49,407	3.45	0.06
97 years	11,406	2,547	0.22326	0.00913	0.77674	10,133	36,537	3.20	0.06
98 years	8,859	2,153	0.24302	0.01120	0.75698	7,783	26,404	2.98	0.07
99 years	6,706	1,767	0.26348	0.01382	0.73652	5,823	18,621	2.78	0.08
100 years	4,939	1,405	0.28451	0.01640	0.71549	4,237	12,798	2.59	0.09
101 years	3,534	1,081	0.30595	0.02324	0.69405	2,994	8,561	2.42	0.11
102 years	2,453	804	0.32761	0.02638	0.67239	2,051	5,568	2.27	0.12
103 years	1,649	576	0.34932	0.03683	0.65068	1,361	3,517	2.13	0.15
104 years	1,073	398	0.37090	0.04953	0.62910	874	2,155	2.01	0.18
105 years	675	265	0.39217	0.06649	0.60783	543	1,281	1.90	0.21
106 years	410	169	0.41295	0.07833	0.58705	326	738	1.80	0.25
107 years	241	104	0.43310	0.09134	0.56690	189	413	1.71	0.30
108 years	137	62	0.45247	0.15197	0.54753	106	224	1.64	0.41
109 years	75	35	0.47097	0.22724	0.52903	57	118	1.58	0.47
110 years and over	40	40	1.00000	0.00000	0.00000	61	61	1.55	...

Source: Statistics Canada, Demography Division.

Life Tables, Canada, Provinces and Territories, 2009 to 2011

Table 8a
Complete life table, males, Manitoba, 2009 to 2011

Age	l_x	d_x	q_x	$m.e.(q_x)$	p_x	L_x	T_x	e_x	$m.e.(e_x)$
	number		probability			number		year	
0 year	100,000	764	0.00764	0.00110	0.99236	99,309	7,772,129	77.72	0.22
1 year	99,236	47	0.00048	0.00028	0.99952	99,212	7,672,820	77.32	0.20
2 years	99,188	32	0.00032	0.00023	0.99968	99,176	7,573,608	76.36	0.20
3 years	99,157	22	0.00022	0.00019	0.99978	99,151	7,474,432	75.38	0.20
4 years	99,135	16	0.00017	0.00017	0.99983	99,124	7,375,281	74.40	0.20
5 years	99,118	13	0.00013	0.00015	0.99987	99,112	7,276,157	73.41	0.20
6 years	99,105	11	0.00011	0.00013	0.99989	99,100	7,177,046	72.42	0.20
7 years	99,095	9	0.00009	0.00013	0.99991	99,090	7,077,946	71.43	0.20
8 years	99,085	9	0.00009	0.00012	0.99991	99,081	6,978,856	70.43	0.20
9 years	99,077	8	0.00009	0.00012	0.99991	99,072	6,879,775	69.44	0.20
10 years	99,068	9	0.00009	0.00012	0.99991	99,064	6,780,703	68.44	0.20
11 years	99,059	10	0.00010	0.00013	0.99990	99,054	6,681,639	67.45	0.20
12 years	99,049	13	0.00013	0.00014	0.99987	99,043	6,582,585	66.46	0.20
13 years	99,037	17	0.00017	0.00016	0.99983	99,028	6,483,542	65.47	0.20
14 years	99,020	25	0.00025	0.00019	0.99975	99,007	6,384,514	64.48	0.20
15 years	98,994	41	0.00041	0.00024	0.99959	98,974	6,285,507	63.49	0.20
16 years	98,954	63	0.00064	0.00030	0.99936	98,922	6,186,533	62.52	0.20
17 years	98,891	85	0.00086	0.00035	0.99914	98,848	6,087,610	61.56	0.20
18 years	98,806	97	0.00099	0.00037	0.99901	98,757	5,988,762	60.61	0.20
19 years	98,709	103	0.00104	0.00037	0.99896	98,657	5,890,004	59.67	0.19
20 years	98,606	106	0.00107	0.00038	0.99893	98,553	5,791,347	58.73	0.19
21 years	98,500	106	0.00108	0.00038	0.99892	98,447	5,692,794	57.79	0.19
22 years	98,394	104	0.00106	0.00039	0.99894	98,341	5,594,347	56.86	0.19
23 years	98,289	100	0.00102	0.00038	0.99898	98,239	5,496,006	55.92	0.19
24 years	98,189	94	0.00095	0.00037	0.99905	98,142	5,397,767	54.97	0.19
25 years	98,096	87	0.00089	0.00036	0.99911	98,052	5,299,624	54.03	0.19
26 years	98,008	83	0.00085	0.00035	0.99915	97,966	5,201,572	53.07	0.19
27 years	97,925	81	0.00083	0.00035	0.99917	97,884	5,103,606	52.12	0.19
28 years	97,843	81	0.00083	0.00035	0.99917	97,803	5,005,722	51.16	0.19
29 years	97,762	83	0.00084	0.00036	0.99916	97,721	4,907,919	50.20	0.19
30 years	97,680	86	0.00088	0.00037	0.99912	97,637	4,810,198	49.24	0.18
31 years	97,594	90	0.00093	0.00038	0.99907	97,549	4,712,561	48.29	0.18
32 years	97,504	95	0.00098	0.00040	0.99902	97,456	4,615,013	47.33	0.18
33 years	97,408	100	0.00103	0.00041	0.99897	97,358	4,517,557	46.38	0.18
34 years	97,308	106	0.00109	0.00042	0.99891	97,255	4,420,198	45.42	0.18
35 years	97,202	113	0.00116	0.00043	0.99884	97,145	4,322,944	44.47	0.18
36 years	97,089	120	0.00123	0.00045	0.99877	97,029	4,225,799	43.53	0.18
37 years	96,969	128	0.00131	0.00046	0.99869	96,905	4,128,770	42.58	0.18
38 years	96,842	136	0.00140	0.00048	0.99860	96,774	4,031,864	41.63	0.18
39 years	96,706	145	0.00150	0.00049	0.99850	96,633	3,935,091	40.69	0.18
40 years	96,560	156	0.00161	0.00051	0.99839	96,482	3,838,458	39.75	0.18
41 years	96,405	167	0.00173	0.00053	0.99827	96,321	3,741,976	38.82	0.18
42 years	96,238	179	0.00186	0.00055	0.99814	96,148	3,645,655	37.88	0.17
43 years	96,058	193	0.00201	0.00056	0.99799	95,962	3,549,507	36.95	0.17
44 years	95,865	209	0.00218	0.00057	0.99782	95,761	3,453,545	36.03	0.17
45 years	95,656	225	0.00236	0.00058	0.99764	95,544	3,357,785	35.10	0.17
46 years	95,431	244	0.00256	0.00059	0.99744	95,309	3,262,241	34.18	0.17
47 years	95,187	265	0.00278	0.00061	0.99722	95,054	3,166,932	33.27	0.17
48 years	94,922	288	0.00303	0.00064	0.99697	94,778	3,071,878	32.36	0.17
49 years	94,634	314	0.00331	0.00066	0.99669	94,477	2,977,100	31.46	0.17
50 years	94,320	342	0.00363	0.00069	0.99637	94,149	2,882,623	30.56	0.17
51 years	93,978	374	0.00397	0.00073	0.99603	93,791	2,788,474	29.67	0.17
52 years	93,604	408	0.00436	0.00078	0.99564	93,401	2,694,682	28.79	0.17
53 years	93,197	445	0.00477	0.00082	0.99523	92,974	2,601,282	27.91	0.17
54 years	92,752	485	0.00523	0.00087	0.99477	92,509	2,508,308	27.04	0.17

Table 8a
Complete life table, males, Manitoba, 2009 to 2011 (concluded)

Age	l_x	d_x	q_x	$m.e.(q_x)$	p_x	L_x	T_x	e_x	$m.e.(e_x)$
	number			probability		number		year	
55 years	92,267	529	0.00573	0.00092	0.99427	92,002	2,415,798	26.18	0.17
56 years	91,738	577	0.00629	0.00098	0.99371	91,449	2,323,796	25.33	0.16
57 years	91,161	628	0.00689	0.00106	0.99311	90,847	2,232,347	24.49	0.16
58 years	90,533	684	0.00756	0.00113	0.99244	90,191	2,141,500	23.65	0.16
59 years	89,849	744	0.00828	0.00120	0.99172	89,477	2,051,310	22.83	0.16
60 years	89,104	809	0.00908	0.00128	0.99092	88,700	1,961,833	22.02	0.16
61 years	88,295	880	0.00996	0.00135	0.99004	87,855	1,873,133	21.21	0.16
62 years	87,415	955	0.01092	0.00143	0.98908	86,938	1,785,278	20.42	0.16
63 years	86,460	1,036	0.01198	0.00154	0.98802	85,942	1,698,340	19.64	0.16
64 years	85,424	1,123	0.01314	0.00167	0.98686	84,863	1,612,398	18.88	0.16
65 years	84,302	1,215	0.01442	0.00182	0.98558	83,694	1,527,535	18.12	0.16
66 years	83,086	1,314	0.01582	0.00196	0.98418	82,429	1,443,841	17.38	0.15
67 years	81,772	1,419	0.01735	0.00213	0.98265	81,063	1,361,411	16.65	0.15
68 years	80,353	1,530	0.01904	0.00231	0.98096	79,588	1,280,349	15.93	0.15
69 years	78,823	1,647	0.02090	0.00252	0.97910	77,999	1,200,761	15.23	0.15
70 years	77,176	1,770	0.02293	0.00272	0.97707	76,291	1,122,761	14.55	0.15
71 years	75,406	1,898	0.02517	0.00293	0.97483	74,457	1,046,470	13.88	0.15
72 years	73,509	2,031	0.02762	0.00316	0.97238	72,493	972,013	13.22	0.15
73 years	71,478	2,167	0.03032	0.00338	0.96968	70,394	899,519	12.58	0.14
74 years	69,311	2,307	0.03329	0.00361	0.96671	68,157	829,125	11.96	0.14
75 years	67,004	2,449	0.03654	0.00384	0.96346	65,779	760,968	11.36	0.14
76 years	64,555	2,590	0.04012	0.00406	0.95988	63,260	695,189	10.77	0.14
77 years	61,965	2,730	0.04406	0.00430	0.95594	60,600	631,929	10.20	0.14
78 years	59,235	2,866	0.04838	0.00457	0.95162	57,802	571,329	9.65	0.13
79 years	56,369	2,995	0.05313	0.00487	0.94687	54,871	513,527	9.11	0.13
80 years	53,374	3,115	0.05836	0.00555	0.94164	51,816	458,656	8.59	0.13
81 years	50,259	3,222	0.06410	0.00568	0.93590	48,648	406,840	8.09	0.13
82 years	47,037	3,312	0.07042	0.00633	0.92958	45,381	358,192	7.62	0.13
83 years	43,725	3,382	0.07736	0.00681	0.92264	42,034	312,811	7.15	0.13
84 years	40,342	3,429	0.08499	0.00750	0.91501	38,628	270,778	6.71	0.13
85 years	36,914	3,447	0.09338	0.00804	0.90662	35,190	232,149	6.29	0.13
86 years	33,467	3,434	0.10262	0.00893	0.89738	31,749	196,959	5.89	0.14
87 years	30,032	3,387	0.11277	0.00975	0.88723	28,339	165,210	5.50	0.14
88 years	26,646	3,302	0.12394	0.01096	0.87606	24,994	136,871	5.14	0.14
89 years	23,343	3,180	0.13622	0.01285	0.86378	21,753	111,876	4.79	0.15
90 years	20,163	3,019	0.14974	0.01470	0.85026	18,654	90,123	4.47	0.16
91 years	17,144	2,817	0.16431	0.01700	0.83569	15,736	71,469	4.17	0.16
92 years	14,327	2,574	0.17969	0.02026	0.82031	13,040	55,733	3.89	0.18
93 years	11,753	2,301	0.19582	0.02274	0.80418	10,602	42,693	3.63	0.19
94 years	9,451	2,010	0.21266	0.02820	0.78734	8,446	32,091	3.40	0.21
95 years	7,441	1,708	0.22957	0.03251	0.77043	6,587	23,645	3.18	0.23
96 years	5,733	1,419	0.24747	0.03954	0.75253	5,024	17,058	2.98	0.26
97 years	4,314	1,147	0.26592	0.04907	0.73408	3,741	12,034	2.79	0.29
98 years	3,167	902	0.28481	0.06497	0.71519	2,716	8,293	2.62	0.34
99 years	2,265	689	0.30402	0.08181	0.69598	1,921	5,577	2.46	0.39
100 years	1,576	510	0.32344	0.07356	0.67656	1,321	3,656	2.32	0.46
101 years	1,067	366	0.34291	0.14211	0.65709	884	2,335	2.19	0.61
102 years	701	254	0.36233	0.15671	0.63767	574	1,451	2.07	0.74
103 years	447	171	0.38155	0.35204	0.61845	362	877	1.96	0.99
104 years	276	111	0.40044	0.24963	0.59956	221	516	1.87	0.86
105 years	166	69	0.41890	0.35341	0.58110	131	295	1.78	1.07
106 years	96	42	0.43681	0.49620	0.56319	75	164	1.70	1.25
107 years	54	25	0.45408	0.49534	0.54592	42	88	1.63	1.20
108 years	30	14	0.47064	0.49392	0.52936	23	47	1.57	1.13
109 years	16	8	0.48642	0.49203	0.51358	12	24	1.52	0.98
110 years and over	8	8	1.00000	0.00000	0.00000	12	12	1.49	...

Source: Statistics Canada, Demography Division.

Life Tables, Canada, Provinces and Territories, 2009 to 2011

Table 8b
Complete life table, females, Manitoba, 2009 to 2011

Age	l_x	d_x	q_x	$m.e.(q_x)$	p_x	L_x	T_x	e_x	$m.e.(e_x)$
	number			probability		number		year	
0 year	100,000	588	0.00588	0.00098	0.99412	99,480	8,218,838	82.19	0.21
1 year	99,412	29	0.00029	0.00022	0.99971	99,398	8,119,358	81.67	0.20
2 years	99,383	21	0.00022	0.00019	0.99978	99,369	8,019,960	80.70	0.20
3 years	99,362	17	0.00017	0.00017	0.99983	99,353	7,920,591	79.71	0.20
4 years	99,345	13	0.00013	0.00015	0.99987	99,340	7,821,238	78.73	0.20
5 years	99,332	11	0.00011	0.00014	0.99989	99,326	7,721,898	77.74	0.20
6 years	99,320	10	0.00010	0.00013	0.99990	99,315	7,622,572	76.75	0.19
7 years	99,310	9	0.00009	0.00013	0.99991	99,306	7,523,256	75.75	0.19
8 years	99,301	9	0.00009	0.00013	0.99991	99,297	7,423,950	74.76	0.19
9 years	99,292	9	0.00009	0.00013	0.99991	99,288	7,324,654	73.77	0.19
10 years	99,283	10	0.00010	0.00013	0.99990	99,278	7,225,366	72.78	0.19
11 years	99,273	11	0.00011	0.00014	0.99989	99,268	7,126,088	71.78	0.19
12 years	99,262	14	0.00014	0.00015	0.99986	99,255	7,026,820	70.79	0.19
13 years	99,248	18	0.00018	0.00017	0.99982	99,239	6,927,565	69.80	0.19
14 years	99,230	25	0.00025	0.00020	0.99975	99,217	6,828,326	68.81	0.19
15 years	99,205	38	0.00038	0.00024	0.99962	99,186	6,729,109	67.83	0.19
16 years	99,167	53	0.00054	0.00028	0.99946	99,140	6,629,923	66.86	0.19
17 years	99,114	64	0.00065	0.00031	0.99935	99,082	6,530,782	65.89	0.19
18 years	99,050	65	0.00065	0.00031	0.99935	99,017	6,431,701	64.93	0.19
19 years	98,985	61	0.00061	0.00029	0.99939	98,955	6,332,683	63.98	0.19
20 years	98,924	57	0.00058	0.00029	0.99942	98,896	6,233,729	63.02	0.19
21 years	98,867	55	0.00056	0.00028	0.99944	98,840	6,134,833	62.05	0.19
22 years	98,812	53	0.00054	0.00028	0.99946	98,786	6,035,993	61.09	0.19
23 years	98,759	52	0.00053	0.00028	0.99947	98,733	5,937,207	60.12	0.19
24 years	98,707	52	0.00053	0.00028	0.99947	98,681	5,838,475	59.15	0.19
25 years	98,655	52	0.00053	0.00028	0.99947	98,629	5,739,794	58.18	0.19
26 years	98,603	53	0.00054	0.00029	0.99946	98,576	5,641,165	57.21	0.18
27 years	98,550	54	0.00055	0.00029	0.99945	98,523	5,542,588	56.24	0.18
28 years	98,496	56	0.00057	0.00030	0.99943	98,468	5,444,066	55.27	0.18
29 years	98,440	58	0.00059	0.00030	0.99941	98,411	5,345,598	54.30	0.18
30 years	98,382	62	0.00063	0.00032	0.99937	98,351	5,247,187	53.34	0.18
31 years	98,320	65	0.00066	0.00033	0.99934	98,287	5,148,836	52.37	0.18
32 years	98,255	69	0.00071	0.00034	0.99929	98,220	5,050,548	51.40	0.18
33 years	98,186	74	0.00075	0.00035	0.99925	98,149	4,952,328	50.44	0.18
34 years	98,112	78	0.00080	0.00036	0.99920	98,073	4,854,179	49.48	0.18
35 years	98,034	83	0.00085	0.00038	0.99915	97,992	4,756,107	48.52	0.18
36 years	97,950	89	0.00091	0.00039	0.99909	97,906	4,658,115	47.56	0.18
37 years	97,862	95	0.00097	0.00040	0.99903	97,814	4,560,208	46.60	0.18
38 years	97,767	101	0.00103	0.00041	0.99897	97,717	4,462,394	45.64	0.18
39 years	97,666	108	0.00110	0.00042	0.99890	97,612	4,364,677	44.69	0.18
40 years	97,558	115	0.00118	0.00044	0.99882	97,501	4,267,065	43.74	0.17
41 years	97,443	123	0.00127	0.00046	0.99873	97,381	4,169,565	42.79	0.17
42 years	97,319	132	0.00136	0.00047	0.99864	97,253	4,072,183	41.84	0.17
43 years	97,187	142	0.00146	0.00049	0.99854	97,116	3,974,930	40.90	0.17
44 years	97,045	152	0.00157	0.00049	0.99843	96,969	3,877,814	39.96	0.17
45 years	96,893	163	0.00169	0.00049	0.99831	96,812	3,780,844	39.02	0.17
46 years	96,730	176	0.00182	0.00050	0.99818	96,642	3,684,033	38.09	0.17
47 years	96,554	189	0.00196	0.00052	0.99804	96,460	3,587,391	37.15	0.17
48 years	96,365	204	0.00211	0.00054	0.99789	96,263	3,490,931	36.23	0.17
49 years	96,161	219	0.00228	0.00056	0.99772	96,052	3,394,668	35.30	0.17
50 years	95,942	237	0.00247	0.00059	0.99753	95,824	3,298,617	34.38	0.17
51 years	95,705	256	0.00267	0.00062	0.99733	95,577	3,202,793	33.47	0.17
52 years	95,450	276	0.00289	0.00065	0.99711	95,312	3,107,216	32.55	0.16
53 years	95,173	298	0.00314	0.00068	0.99686	95,024	3,011,904	31.65	0.16
54 years	94,875	323	0.00340	0.00071	0.99660	94,714	2,916,880	30.74	0.16

Life Tables, Canada, Provinces and Territories, 2009 to 2011

Table 8b
Complete life table, females, Manitoba, 2009 to 2011 (concluded)

Age	l_x	d_x	q_x	$m.e.(q_x)$	p_x	L_x	T_x	e_x	$m.e.(e_x)$
	number			probability		number		year	
55 years	94,552	349	0.00370	0.00075	0.99630	94,377	2,822,166	29.85	0.16
56 years	94,203	378	0.00402	0.00079	0.99598	94,014	2,727,789	28.96	0.16
57 years	93,824	410	0.00437	0.00083	0.99563	93,619	2,633,775	28.07	0.16
58 years	93,414	444	0.00476	0.00089	0.99524	93,192	2,540,156	27.19	0.16
59 years	92,970	482	0.00519	0.00095	0.99481	92,729	2,446,964	26.32	0.16
60 years	92,488	523	0.00566	0.00100	0.99434	92,226	2,354,235	25.45	0.16
61 years	91,965	568	0.00618	0.00106	0.99382	91,681	2,262,009	24.60	0.16
62 years	91,397	617	0.00675	0.00111	0.99325	91,088	2,170,328	23.75	0.16
63 years	90,780	670	0.00738	0.00118	0.99262	90,445	2,079,239	22.90	0.15
64 years	90,110	728	0.00808	0.00129	0.99192	89,746	1,988,794	22.07	0.15
65 years	89,382	791	0.00885	0.00142	0.99115	88,987	1,899,048	21.25	0.15
66 years	88,591	860	0.00971	0.00152	0.99029	88,161	1,810,062	20.43	0.15
67 years	87,731	934	0.01065	0.00163	0.98935	87,264	1,721,901	19.63	0.15
68 years	86,797	1,016	0.01170	0.00175	0.98830	86,289	1,634,637	18.83	0.15
69 years	85,781	1,104	0.01286	0.00189	0.98714	85,229	1,548,348	18.05	0.14
70 years	84,678	1,199	0.01416	0.00203	0.98584	84,078	1,463,118	17.28	0.14
71 years	83,479	1,302	0.01559	0.00218	0.98441	82,828	1,379,040	16.52	0.14
72 years	82,177	1,412	0.01719	0.00233	0.98281	81,471	1,296,212	15.77	0.14
73 years	80,765	1,532	0.01896	0.00248	0.98104	79,999	1,214,741	15.04	0.13
74 years	79,234	1,659	0.02094	0.00263	0.97906	78,404	1,134,741	14.32	0.13
75 years	77,574	1,795	0.02314	0.00279	0.97686	76,677	1,056,337	13.62	0.13
76 years	75,779	1,940	0.02560	0.00297	0.97440	74,809	979,661	12.93	0.13
77 years	73,839	2,093	0.02835	0.00315	0.97165	72,792	904,852	12.25	0.12
78 years	71,746	2,254	0.03141	0.00332	0.96859	70,619	832,060	11.60	0.12
79 years	69,492	2,421	0.03484	0.00352	0.96516	68,281	761,441	10.96	0.12
80 years	67,071	2,594	0.03868	0.00384	0.96132	65,773	693,160	10.33	0.12
81 years	64,476	2,771	0.04298	0.00406	0.95702	63,091	627,386	9.73	0.12
82 years	61,705	2,949	0.04779	0.00439	0.95221	60,231	564,295	9.15	0.11
83 years	58,756	3,126	0.05320	0.00469	0.94680	57,193	504,065	8.58	0.11
84 years	55,631	3,297	0.05926	0.00506	0.94074	53,982	446,871	8.03	0.11
85 years	52,334	3,458	0.06608	0.00518	0.93392	50,605	392,889	7.51	0.11
86 years	48,876	3,604	0.07374	0.00565	0.92626	47,074	342,284	7.00	0.11
87 years	45,271	3,729	0.08237	0.00632	0.91763	43,407	295,211	6.52	0.11
88 years	41,543	3,825	0.09208	0.00684	0.90792	39,630	251,804	6.06	0.11
89 years	37,717	3,886	0.10303	0.00761	0.89697	35,774	212,174	5.63	0.11
90 years	33,831	3,904	0.11539	0.00888	0.88461	31,879	176,400	5.21	0.11
91 years	29,927	3,862	0.12903	0.01051	0.87097	27,997	144,520	4.83	0.12
92 years	26,066	3,746	0.14372	0.01184	0.85628	24,193	116,524	4.47	0.12
93 years	22,320	3,559	0.15945	0.01388	0.84055	20,540	92,331	4.14	0.12
94 years	18,761	3,306	0.17621	0.01546	0.82379	17,108	71,791	3.83	0.13
95 years	15,455	3,043	0.19692	0.01795	0.80308	13,933	54,683	3.54	0.14
96 years	12,412	2,679	0.21588	0.02078	0.78412	11,072	40,750	3.28	0.15
97 years	9,732	2,294	0.23576	0.02542	0.76424	8,585	29,678	3.05	0.17
98 years	7,438	1,907	0.25643	0.03115	0.74357	6,484	21,093	2.84	0.19
99 years	5,530	1,536	0.27774	0.03892	0.72226	4,762	14,609	2.64	0.22
100 years	3,994	1,196	0.29953	0.04589	0.70047	3,396	9,846	2.47	0.25
101 years	2,798	900	0.32162	0.07122	0.67838	2,348	6,450	2.31	0.31
102 years	1,898	653	0.34381	0.09045	0.65619	1,572	4,102	2.16	0.37
103 years	1,245	456	0.36591	0.13098	0.63409	1,018	2,531	2.03	0.44
104 years	790	306	0.38772	0.12742	0.61228	637	1,513	1.92	0.48
105 years	484	198	0.40906	0.18064	0.59094	385	876	1.81	0.62
106 years	286	123	0.42977	0.25554	0.57023	224	492	1.72	0.79
107 years	163	73	0.44970	0.37750	0.55030	126	267	1.64	1.01
108 years	90	42	0.46872	0.50875	0.53128	69	141	1.57	1.16
109 years	48	23	0.48674	0.50656	0.51326	36	72	1.52	1.01
110 years and over	24	24	1.00000	0.00000	0.00000	36	36	1.49	...

Source: Statistics Canada, Demography Division.

Life Tables, Canada, Provinces and Territories, 2009 to 2011

Table 9a
Complete life table, males, Saskatchewan, 2009 to 2011

Age	l_x	d_x	q_x	$m.e.(q_x)$	p_x	L_x	T_x	e_x	$m.e.(e_x)$
	number			probability		number		year	
0 year	100,000	687	0.00687	0.00109	0.99313	99,404	7,719,585	77.20	0.24
1 year	99,313	73	0.00073	0.00036	0.99927	99,267	7,620,181	76.73	0.23
2 years	99,240	45	0.00046	0.00029	0.99954	99,215	7,520,914	75.79	0.23
3 years	99,195	30	0.00031	0.00024	0.99969	99,182	7,421,700	74.82	0.23
4 years	99,164	22	0.00022	0.00021	0.99978	99,157	7,322,518	73.84	0.23
5 years	99,142	17	0.00018	0.00019	0.99982	99,134	7,223,361	72.86	0.22
6 years	99,125	15	0.00015	0.00017	0.99985	99,118	7,124,227	71.87	0.22
7 years	99,110	14	0.00014	0.00016	0.99986	99,103	7,025,109	70.88	0.22
8 years	99,097	14	0.00014	0.00016	0.99986	99,090	6,926,006	69.89	0.22
9 years	99,083	15	0.00015	0.00017	0.99985	99,076	6,826,916	68.90	0.22
10 years	99,068	17	0.00017	0.00018	0.99983	99,060	6,727,841	67.91	0.22
11 years	99,051	20	0.00020	0.00020	0.99980	99,041	6,628,781	66.92	0.22
12 years	99,031	25	0.00025	0.00022	0.99975	99,019	6,529,739	65.94	0.22
13 years	99,007	32	0.00032	0.00024	0.99968	98,991	6,430,720	64.95	0.22
14 years	98,975	43	0.00043	0.00028	0.99957	98,954	6,331,729	63.97	0.22
15 years	98,932	59	0.00060	0.00032	0.99940	98,903	6,232,776	63.00	0.22
16 years	98,873	80	0.00081	0.00037	0.99919	98,833	6,133,873	62.04	0.22
17 years	98,793	100	0.00101	0.00041	0.99899	98,743	6,035,040	61.09	0.22
18 years	98,693	115	0.00116	0.00044	0.99884	98,636	5,936,297	60.15	0.22
19 years	98,578	125	0.00126	0.00045	0.99874	98,516	5,837,661	59.22	0.22
20 years	98,454	133	0.00135	0.00046	0.99865	98,387	5,739,145	58.29	0.22
21 years	98,321	138	0.00140	0.00047	0.99860	98,252	5,640,758	57.37	0.21
22 years	98,183	140	0.00143	0.00048	0.99857	98,113	5,542,505	56.45	0.21
23 years	98,043	140	0.00143	0.00048	0.99857	97,973	5,444,392	55.53	0.21
24 years	97,903	136	0.00139	0.00048	0.99861	97,835	5,346,420	54.61	0.21
25 years	97,766	132	0.00135	0.00047	0.99865	97,700	5,248,585	53.68	0.21
26 years	97,634	129	0.00133	0.00047	0.99867	97,569	5,150,885	52.76	0.21
27 years	97,505	128	0.00131	0.00048	0.99869	97,441	5,053,315	51.83	0.21
28 years	97,377	128	0.00131	0.00048	0.99869	97,313	4,955,874	50.89	0.20
29 years	97,249	129	0.00133	0.00049	0.99867	97,184	4,858,562	49.96	0.20
30 years	97,120	132	0.00135	0.00049	0.99865	97,054	4,761,378	49.03	0.20
31 years	96,988	135	0.00139	0.00051	0.99861	96,921	4,664,324	48.09	0.20
32 years	96,853	139	0.00143	0.00052	0.99857	96,784	4,567,403	47.16	0.20
33 years	96,715	143	0.00148	0.00054	0.99852	96,643	4,470,619	46.22	0.20
34 years	96,571	148	0.00153	0.00055	0.99847	96,498	4,373,976	45.29	0.20
35 years	96,424	153	0.00159	0.00057	0.99841	96,347	4,277,479	44.36	0.20
36 years	96,270	159	0.00166	0.00058	0.99834	96,190	4,181,132	43.43	0.20
37 years	96,111	166	0.00173	0.00060	0.99827	96,028	4,084,941	42.50	0.19
38 years	95,944	174	0.00181	0.00061	0.99819	95,858	3,988,914	41.58	0.19
39 years	95,771	182	0.00190	0.00063	0.99810	95,680	3,893,056	40.65	0.19
40 years	95,588	192	0.00200	0.00064	0.99800	95,493	3,797,377	39.73	0.19
41 years	95,397	202	0.00212	0.00066	0.99788	95,296	3,701,884	38.81	0.19
42 years	95,195	213	0.00224	0.00068	0.99776	95,088	3,606,588	37.89	0.19
43 years	94,982	226	0.00238	0.00069	0.99762	94,869	3,511,500	36.97	0.19
44 years	94,756	240	0.00254	0.00069	0.99746	94,635	3,416,631	36.06	0.18
45 years	94,515	256	0.00271	0.00069	0.99729	94,387	3,321,996	35.15	0.18
46 years	94,259	273	0.00290	0.00069	0.99710	94,123	3,227,608	34.24	0.18
47 years	93,986	293	0.00311	0.00071	0.99689	93,840	3,133,485	33.34	0.18
48 years	93,693	314	0.00335	0.00074	0.99665	93,536	3,039,646	32.44	0.18
49 years	93,379	338	0.00362	0.00077	0.99638	93,210	2,946,110	31.55	0.18
50 years	93,041	365	0.00392	0.00080	0.99608	92,858	2,852,900	30.66	0.18
51 years	92,675	395	0.00426	0.00084	0.99574	92,478	2,760,042	29.78	0.18
52 years	92,281	427	0.00462	0.00088	0.99538	92,068	2,667,564	28.91	0.18
53 years	91,854	461	0.00502	0.00092	0.99498	91,624	2,575,496	28.04	0.18
54 years	91,393	499	0.00545	0.00096	0.99455	91,144	2,483,872	27.18	0.17

Life Tables, Canada, Provinces and Territories, 2009 to 2011

Table 9a
Complete life table, males, Saskatchewan, 2009 to 2011 (concluded)

Age	l_x	d_x	q_x	$m.e.(q_x)$	p_x	L_x	T_x	e_x	$m.e.(e_x)$
	number			probability		number		year	
55 years	90,895	539	0.00593	0.00101	0.99407	90,625	2,392,728	26.32	0.17
56 years	90,356	583	0.00645	0.00107	0.99355	90,064	2,302,103	25.48	0.17
57 years	89,773	630	0.00702	0.00115	0.99298	89,458	2,212,039	24.64	0.17
58 years	89,143	681	0.00764	0.00123	0.99236	88,802	2,122,581	23.81	0.17
59 years	88,461	737	0.00833	0.00131	0.99167	88,093	2,033,779	22.99	0.17
60 years	87,724	796	0.00908	0.00139	0.99092	87,326	1,945,687	22.18	0.17
61 years	86,928	861	0.00990	0.00148	0.99010	86,498	1,858,360	21.38	0.17
62 years	86,067	930	0.01080	0.00157	0.98920	85,603	1,771,863	20.59	0.17
63 years	85,138	1,004	0.01179	0.00168	0.98821	84,636	1,686,260	19.81	0.16
64 years	84,134	1,084	0.01288	0.00182	0.98712	83,592	1,601,624	19.04	0.16
65 years	83,050	1,169	0.01408	0.00199	0.98592	82,465	1,518,033	18.28	0.16
66 years	81,881	1,260	0.01539	0.00214	0.98461	81,251	1,435,567	17.53	0.16
67 years	80,621	1,358	0.01684	0.00230	0.98316	79,942	1,354,317	16.80	0.16
68 years	79,263	1,461	0.01843	0.00246	0.98157	78,533	1,274,375	16.08	0.16
69 years	77,802	1,570	0.02018	0.00264	0.97982	77,017	1,195,842	15.37	0.15
70 years	76,232	1,686	0.02212	0.00281	0.97788	75,389	1,118,825	14.68	0.15
71 years	74,546	1,807	0.02424	0.00302	0.97576	73,642	1,043,437	14.00	0.15
72 years	72,739	1,934	0.02659	0.00322	0.97341	71,772	969,794	13.33	0.15
73 years	70,804	2,066	0.02918	0.00343	0.97082	69,771	898,023	12.68	0.14
74 years	68,738	2,202	0.03204	0.00365	0.96796	67,637	828,251	12.05	0.14
75 years	66,536	2,342	0.03520	0.00386	0.96480	65,365	760,614	11.43	0.14
76 years	64,194	2,483	0.03868	0.00411	0.96132	62,952	695,249	10.83	0.14
77 years	61,711	2,625	0.04254	0.00436	0.95746	60,398	632,297	10.25	0.14
78 years	59,086	2,765	0.04680	0.00463	0.95320	57,703	571,899	9.68	0.13
79 years	56,320	2,902	0.05152	0.00495	0.94848	54,869	514,196	9.13	0.13
80 years	53,418	3,031	0.05675	0.00538	0.94325	51,903	459,327	8.60	0.13
81 years	50,387	3,151	0.06253	0.00589	0.93747	48,811	407,424	8.09	0.13
82 years	47,236	3,257	0.06895	0.00619	0.93105	45,608	358,613	7.59	0.13
83 years	43,979	3,345	0.07605	0.00673	0.92395	42,307	313,005	7.12	0.13
84 years	40,635	3,411	0.08394	0.00725	0.91606	38,929	270,698	6.66	0.13
85 years	37,224	3,450	0.09269	0.00821	0.90731	35,499	231,769	6.23	0.13
86 years	33,773	3,459	0.10241	0.00890	0.89759	32,044	196,270	5.81	0.13
87 years	30,315	3,432	0.11320	0.01022	0.88680	28,599	164,226	5.42	0.14
88 years	26,883	3,366	0.12520	0.01145	0.87480	25,200	135,627	5.05	0.14
89 years	23,518	3,258	0.13853	0.01286	0.86147	21,889	110,427	4.70	0.14
90 years	20,260	3,107	0.15337	0.01494	0.84663	18,706	88,538	4.37	0.15
91 years	17,152	2,907	0.16946	0.01781	0.83054	15,699	69,832	4.07	0.16
92 years	14,246	2,655	0.18638	0.02005	0.81362	12,918	54,133	3.80	0.17
93 years	11,590	2,365	0.20407	0.02280	0.79593	10,408	41,215	3.56	0.18
94 years	9,225	2,052	0.22241	0.02819	0.77759	8,199	30,807	3.34	0.19
95 years	7,173	1,662	0.23165	0.03268	0.76835	6,343	22,608	3.15	0.21
96 years	5,512	1,376	0.24967	0.03792	0.75033	4,824	16,265	2.95	0.23
97 years	4,136	1,109	0.26823	0.04778	0.73177	3,581	11,442	2.77	0.26
98 years	3,026	869	0.28721	0.05877	0.71279	2,592	7,861	2.60	0.29
99 years	2,157	661	0.30651	0.07104	0.69349	1,827	5,269	2.44	0.33
100 years	1,496	488	0.32599	0.07685	0.67401	1,252	3,442	2.30	0.38
101 years	1,008	348	0.34552	0.10763	0.65448	834	2,190	2.17	0.47
102 years	660	241	0.36497	0.15319	0.63503	539	1,356	2.06	0.59
103 years	419	161	0.38420	0.14392	0.61580	339	817	1.95	0.71
104 years	258	104	0.40309	0.28858	0.59691	206	478	1.85	1.02
105 years	154	65	0.42153	0.49642	0.57847	122	272	1.77	1.30
106 years	89	39	0.43940	0.49612	0.56060	70	150	1.69	1.25
107 years	50	23	0.45662	0.49516	0.54338	39	81	1.62	1.19
108 years	27	13	0.47311	0.49366	0.52689	21	42	1.56	1.12
109 years	14	7	0.48880	0.49170	0.51120	11	22	1.51	0.98
110 years and over	7	7	1.00000	0.00000	0.00000	11	11	1.49	...

Source: Statistics Canada, Demography Division.

Life Tables, Canada, Provinces and Territories, 2009 to 2011

Table 9b
Complete life table, females, Saskatchewan, 2009 to 2011

Age	l_x	d_x	q_x	$m.e.(q_x)$	p_x	L_x	T_x	e_x	$m.e.(e_x)$
	number		probability			number		year	
0 year	100,000	581	0.00581	0.00103	0.99419	99,494	8,219,655	82.20	0.23
1 year	99,419	56	0.00056	0.00032	0.99944	99,388	8,120,161	81.68	0.22
2 years	99,363	39	0.00040	0.00027	0.99960	99,341	8,020,773	80.72	0.22
3 years	99,324	29	0.00029	0.00024	0.99971	99,301	7,921,432	79.75	0.21
4 years	99,295	22	0.00022	0.00021	0.99978	99,280	7,822,131	78.78	0.21
5 years	99,272	18	0.00018	0.00019	0.99982	99,263	7,722,851	77.79	0.21
6 years	99,254	15	0.00015	0.00018	0.99985	99,247	7,623,588	76.81	0.21
7 years	99,239	13	0.00014	0.00017	0.99986	99,232	7,524,341	75.82	0.21
8 years	99,226	12	0.00013	0.00016	0.99987	99,219	7,425,109	74.83	0.21
9 years	99,213	12	0.00012	0.00016	0.99988	99,207	7,325,889	73.84	0.21
10 years	99,201	12	0.00012	0.00016	0.99988	99,195	7,226,682	72.85	0.21
11 years	99,189	13	0.00014	0.00017	0.99986	99,182	7,127,487	71.86	0.21
12 years	99,175	16	0.00016	0.00018	0.99984	99,168	7,028,305	70.87	0.21
13 years	99,160	19	0.00020	0.00020	0.99980	99,150	6,929,137	69.88	0.21
14 years	99,140	26	0.00026	0.00022	0.99974	99,127	6,829,987	68.89	0.21
15 years	99,115	36	0.00036	0.00026	0.99964	99,097	6,730,860	67.91	0.21
16 years	99,078	49	0.00050	0.00030	0.99950	99,054	6,631,764	66.93	0.21
17 years	99,029	59	0.00060	0.00032	0.99940	99,000	6,532,710	65.97	0.21
18 years	98,970	62	0.00063	0.00033	0.99937	98,939	6,433,710	65.01	0.21
19 years	98,908	61	0.00062	0.00032	0.99938	98,878	6,334,771	64.05	0.21
20 years	98,847	60	0.00060	0.00032	0.99940	98,818	6,235,893	63.09	0.21
21 years	98,788	58	0.00059	0.00031	0.99941	98,759	6,137,075	62.12	0.20
22 years	98,730	57	0.00057	0.00031	0.99943	98,701	6,038,317	61.16	0.20
23 years	98,673	55	0.00055	0.00031	0.99945	98,646	5,939,616	60.19	0.20
24 years	98,618	53	0.00053	0.00031	0.99947	98,592	5,840,970	59.23	0.20
25 years	98,565	51	0.00052	0.00030	0.99948	98,540	5,742,378	58.26	0.20
26 years	98,514	51	0.00051	0.00030	0.99949	98,489	5,643,838	57.29	0.20
27 years	98,464	51	0.00052	0.00030	0.99948	98,438	5,545,349	56.32	0.20
28 years	98,412	53	0.00054	0.00031	0.99946	98,386	5,446,911	55.35	0.20
29 years	98,360	55	0.00056	0.00032	0.99944	98,332	5,348,525	54.38	0.20
30 years	98,304	59	0.00060	0.00033	0.99940	98,275	5,250,193	53.41	0.20
31 years	98,245	64	0.00065	0.00035	0.99935	98,214	5,151,918	52.44	0.20
32 years	98,182	69	0.00070	0.00036	0.99930	98,148	5,053,705	51.47	0.20
33 years	98,113	74	0.00075	0.00038	0.99925	98,076	4,955,557	50.51	0.20
34 years	98,039	80	0.00081	0.00040	0.99919	97,999	4,857,481	49.55	0.20
35 years	97,960	86	0.00088	0.00043	0.99912	97,917	4,759,482	48.59	0.19
36 years	97,874	92	0.00094	0.00045	0.99906	97,827	4,661,565	47.63	0.19
37 years	97,781	100	0.00102	0.00046	0.99898	97,731	4,563,738	46.67	0.19
38 years	97,682	107	0.00110	0.00048	0.99890	97,628	4,466,006	45.72	0.19
39 years	97,575	115	0.00118	0.00050	0.99882	97,517	4,368,378	44.77	0.19
40 years	97,459	124	0.00127	0.00052	0.99873	97,397	4,270,861	43.82	0.19
41 years	97,336	133	0.00137	0.00054	0.99863	97,269	4,173,463	42.88	0.19
42 years	97,202	143	0.00147	0.00056	0.99853	97,131	4,076,195	41.94	0.19
43 years	97,059	154	0.00158	0.00057	0.99842	96,982	3,979,064	41.00	0.19
44 years	96,905	165	0.00170	0.00057	0.99830	96,823	3,882,081	40.06	0.19
45 years	96,740	177	0.00183	0.00057	0.99817	96,652	3,785,259	39.13	0.18
46 years	96,563	190	0.00197	0.00057	0.99803	96,468	3,688,607	38.20	0.18
47 years	96,373	204	0.00212	0.00059	0.99788	96,271	3,592,139	37.27	0.18
48 years	96,169	219	0.00227	0.00061	0.99773	96,060	3,495,868	36.35	0.18
49 years	95,951	234	0.00244	0.00063	0.99756	95,833	3,399,808	35.43	0.18
50 years	95,716	251	0.00262	0.00065	0.99738	95,591	3,303,974	34.52	0.18
51 years	95,465	269	0.00282	0.00068	0.99718	95,331	3,208,384	33.61	0.18
52 years	95,196	288	0.00303	0.00071	0.99697	95,052	3,113,053	32.70	0.18
53 years	94,908	310	0.00326	0.00074	0.99674	94,753	3,018,000	31.80	0.18
54 years	94,599	333	0.00352	0.00077	0.99648	94,432	2,923,247	30.90	0.18

Life Tables, Canada, Provinces and Territories, 2009 to 2011

Table 9b
Complete life table, females, Saskatchewan, 2009 to 2011 (concluded)

Age	l_x	d_x	q_x	$m.e.(q_x)$	p_x	L_x	T_x	e_x	$m.e.(e_x)$
	number			probability		number		year	
55 years	94,266	358	0.00379	0.00081	0.99621	94,087	2,828,815	30.01	0.17
56 years	93,908	385	0.00410	0.00086	0.99590	93,716	2,734,727	29.12	0.17
57 years	93,523	415	0.00444	0.00092	0.99556	93,316	2,641,012	28.24	0.17
58 years	93,108	447	0.00480	0.00099	0.99520	92,885	2,547,696	27.36	0.17
59 years	92,661	483	0.00521	0.00105	0.99479	92,420	2,454,811	26.49	0.17
60 years	92,178	521	0.00566	0.00111	0.99434	91,918	2,362,391	25.63	0.17
61 years	91,657	563	0.00615	0.00117	0.99385	91,375	2,270,473	24.77	0.17
62 years	91,094	609	0.00669	0.00123	0.99331	90,789	2,179,098	23.92	0.17
63 years	90,484	660	0.00729	0.00132	0.99271	90,154	2,088,309	23.08	0.16
64 years	89,825	714	0.00795	0.00143	0.99205	89,468	1,998,155	22.25	0.16
65 years	89,110	774	0.00868	0.00157	0.99132	88,724	1,908,687	21.42	0.16
66 years	88,337	839	0.00949	0.00167	0.99051	87,918	1,819,964	20.60	0.16
67 years	87,498	909	0.01039	0.00177	0.98961	87,044	1,732,046	19.80	0.16
68 years	86,589	986	0.01139	0.00188	0.98861	86,096	1,645,003	19.00	0.15
69 years	85,603	1,069	0.01249	0.00203	0.98751	85,068	1,558,906	18.21	0.15
70 years	84,534	1,160	0.01372	0.00216	0.98628	83,954	1,473,838	17.43	0.15
71 years	83,374	1,258	0.01509	0.00230	0.98491	82,744	1,389,884	16.67	0.15
72 years	82,115	1,365	0.01662	0.00243	0.98338	81,433	1,307,140	15.92	0.14
73 years	80,751	1,479	0.01832	0.00257	0.98168	80,011	1,225,707	15.18	0.14
74 years	79,271	1,603	0.02022	0.00275	0.97978	78,470	1,145,696	14.45	0.14
75 years	77,668	1,735	0.02234	0.00290	0.97766	76,801	1,067,226	13.74	0.14
76 years	75,933	1,877	0.02471	0.00306	0.97529	74,995	990,426	13.04	0.13
77 years	74,057	2,027	0.02737	0.00323	0.97263	73,043	915,430	12.36	0.13
78 years	72,030	2,186	0.03035	0.00342	0.96965	70,937	842,387	11.69	0.13
79 years	69,844	2,353	0.03369	0.00362	0.96631	68,667	771,450	11.05	0.13
80 years	67,490	2,527	0.03745	0.00385	0.96255	66,227	702,784	10.41	0.12
81 years	64,963	2,707	0.04167	0.00413	0.95833	63,609	636,557	9.80	0.12
82 years	62,256	2,890	0.04642	0.00465	0.95358	60,811	572,948	9.20	0.12
83 years	59,366	3,074	0.05178	0.00483	0.94822	57,829	512,137	8.63	0.12
84 years	56,292	3,255	0.05782	0.00535	0.94218	54,664	454,308	8.07	0.12
85 years	53,037	3,429	0.06465	0.00580	0.93535	51,322	399,644	7.54	0.11
86 years	49,608	3,590	0.07236	0.00634	0.92764	47,813	348,322	7.02	0.11
87 years	46,018	3,732	0.08109	0.00671	0.91891	44,153	300,509	6.53	0.11
88 years	42,287	3,847	0.09098	0.00766	0.90902	40,363	256,356	6.06	0.11
89 years	38,440	3,928	0.10219	0.00801	0.89781	36,476	215,993	5.62	0.11
90 years	34,512	3,966	0.11492	0.00913	0.88508	32,529	179,517	5.20	0.11
91 years	30,546	3,941	0.12903	0.01025	0.87097	28,575	146,988	4.81	0.12
92 years	26,604	3,838	0.14425	0.01225	0.85575	24,685	118,414	4.45	0.12
93 years	22,766	3,656	0.16057	0.01349	0.83943	20,939	93,728	4.12	0.12
94 years	19,111	3,401	0.17797	0.01529	0.82203	17,410	72,790	3.81	0.13
95 years	15,710	3,090	0.19670	0.01826	0.80330	14,165	55,379	3.53	0.14
96 years	12,620	2,728	0.21618	0.02151	0.78382	11,256	41,215	3.27	0.15
97 years	9,892	2,340	0.23661	0.02625	0.76339	8,721	29,959	3.03	0.16
98 years	7,551	1,947	0.25787	0.03278	0.74213	6,578	21,238	2.81	0.18
99 years	5,604	1,568	0.27979	0.03908	0.72021	4,820	14,660	2.62	0.20
100 years	4,036	1,220	0.30220	0.04331	0.69780	3,426	9,840	2.44	0.22
101 years	2,816	915	0.32490	0.05824	0.67510	2,359	6,414	2.28	0.27
102 years	1,901	661	0.34768	0.06959	0.65232	1,571	4,055	2.13	0.32
103 years	1,240	459	0.37033	0.10512	0.62967	1,011	2,485	2.00	0.41
104 years	781	307	0.39263	0.16693	0.60737	628	1,474	1.89	0.52
105 years	474	197	0.41440	0.19313	0.58560	376	846	1.78	0.59
106 years	278	121	0.43546	0.26180	0.56454	217	470	1.69	0.69
107 years	157	71	0.45565	0.21108	0.54435	121	253	1.61	0.74
108 years	85	41	0.47486	0.49346	0.52514	65	132	1.55	1.11
109 years	45	22	0.49299	0.49110	0.50701	34	67	1.49	0.96
110 years and over	23	23	1.00000	0.00000	0.00000	33	33	1.46	...

Source: Statistics Canada, Demography Division.

Table 10a
Complete life table, males, Alberta, 2009 to 2011

Age	l_x	d_x	q_x	$m.e.(q_x)$	p_x	L_x	T_x	e_x	$m.e.(e_x)$
	number		probability			number		year	
0 year	100,000	569	0.00569	0.00052	0.99431	99,492	7,905,754	79.06	0.13
1 year	99,431	42	0.00042	0.00014	0.99958	99,414	7,806,262	78.51	0.12
2 years	99,389	26	0.00026	0.00011	0.99974	99,379	7,706,848	77.54	0.12
3 years	99,364	17	0.00017	0.00009	0.99983	99,354	7,607,469	76.56	0.12
4 years	99,347	12	0.00012	0.00008	0.99988	99,344	7,508,115	75.57	0.12
5 years	99,335	10	0.00010	0.00007	0.99990	99,330	7,408,771	74.58	0.12
6 years	99,325	8	0.00008	0.00007	0.99992	99,321	7,309,441	73.59	0.12
7 years	99,317	8	0.00008	0.00007	0.99992	99,313	7,210,120	72.60	0.12
8 years	99,309	8	0.00008	0.00007	0.99992	99,305	7,110,807	71.60	0.12
9 years	99,302	9	0.00009	0.00007	0.99991	99,297	7,011,501	70.61	0.12
10 years	99,293	10	0.00010	0.00008	0.99990	99,288	6,912,204	69.61	0.12
11 years	99,282	13	0.00013	0.00009	0.99987	99,276	6,812,917	68.62	0.12
12 years	99,270	15	0.00016	0.00009	0.99984	99,262	6,713,641	67.63	0.12
13 years	99,254	20	0.00020	0.00011	0.99980	99,245	6,614,379	66.64	0.12
14 years	99,235	25	0.00025	0.00012	0.99975	99,222	6,515,134	65.65	0.12
15 years	99,210	33	0.00034	0.00013	0.99966	99,193	6,415,912	64.67	0.12
16 years	99,176	44	0.00044	0.00015	0.99956	99,154	6,316,719	63.69	0.12
17 years	99,133	55	0.00056	0.00017	0.99944	99,105	6,217,564	62.72	0.12
18 years	99,077	68	0.00068	0.00019	0.99932	99,043	6,118,459	61.75	0.12
19 years	99,009	79	0.00080	0.00020	0.99920	98,970	6,019,416	60.80	0.12
20 years	98,930	89	0.00090	0.00020	0.99910	98,886	5,920,446	59.84	0.12
21 years	98,841	96	0.00097	0.00021	0.99903	98,793	5,821,560	58.90	0.12
22 years	98,745	98	0.00099	0.00021	0.99901	98,696	5,722,767	57.95	0.12
23 years	98,647	96	0.00098	0.00020	0.99902	98,599	5,624,071	57.01	0.12
24 years	98,551	90	0.00092	0.00019	0.99908	98,506	5,525,472	56.07	0.12
25 years	98,461	84	0.00085	0.00018	0.99915	98,419	5,426,966	55.12	0.12
26 years	98,377	79	0.00081	0.00017	0.99919	98,337	5,328,547	54.16	0.12
27 years	98,298	77	0.00078	0.00017	0.99922	98,259	5,230,209	53.21	0.12
28 years	98,221	76	0.00077	0.00017	0.99923	98,183	5,131,950	52.25	0.12
29 years	98,145	77	0.00078	0.00018	0.99922	98,107	5,033,767	51.29	0.11
30 years	98,068	79	0.00081	0.00018	0.99919	98,029	4,935,660	50.33	0.11
31 years	97,989	83	0.00084	0.00019	0.99916	97,948	4,837,632	49.37	0.11
32 years	97,906	87	0.00089	0.00019	0.99911	97,863	4,739,684	48.41	0.11
33 years	97,819	91	0.00093	0.00020	0.99907	97,774	4,641,821	47.45	0.11
34 years	97,728	96	0.00098	0.00020	0.99902	97,681	4,544,047	46.50	0.11
35 years	97,633	101	0.00103	0.00021	0.99897	97,582	4,446,367	45.54	0.11
36 years	97,532	107	0.00109	0.00022	0.99891	97,478	4,348,785	44.59	0.11
37 years	97,425	113	0.00116	0.00023	0.99884	97,368	4,251,306	43.64	0.11
38 years	97,312	120	0.00123	0.00023	0.99877	97,252	4,153,938	42.69	0.11
39 years	97,192	128	0.00132	0.00024	0.99868	97,128	4,056,686	41.74	0.11
40 years	97,064	136	0.00141	0.00025	0.99859	96,996	3,959,558	40.79	0.11
41 years	96,927	146	0.00151	0.00026	0.99849	96,854	3,862,562	39.85	0.11
42 years	96,781	157	0.00162	0.00028	0.99838	96,703	3,765,708	38.91	0.11
43 years	96,625	168	0.00174	0.00029	0.99826	96,541	3,669,005	37.97	0.11
44 years	96,457	181	0.00188	0.00029	0.99812	96,366	3,572,464	37.04	0.11
45 years	96,276	196	0.00203	0.00030	0.99797	96,178	3,476,098	36.11	0.11
46 years	96,080	212	0.00220	0.00031	0.99780	95,974	3,379,920	35.18	0.11
47 years	95,868	230	0.00239	0.00032	0.99761	95,754	3,283,946	34.25	0.11
48 years	95,639	249	0.00261	0.00033	0.99739	95,514	3,188,193	33.34	0.11
49 years	95,389	272	0.00285	0.00035	0.99715	95,253	3,092,679	32.42	0.11
50 years	95,118	297	0.00312	0.00037	0.99688	94,969	2,997,425	31.51	0.11
51 years	94,821	324	0.00342	0.00039	0.99658	94,659	2,902,456	30.61	0.11
52 years	94,497	354	0.00375	0.00041	0.99625	94,319	2,807,797	29.71	0.11
53 years	94,142	387	0.00411	0.00043	0.99589	93,949	2,713,478	28.82	0.11
54 years	93,755	423	0.00451	0.00046	0.99549	93,544	2,619,529	27.94	0.11

Life Tables, Canada, Provinces and Territories, 2009 to 2011

Table 10a
Complete life table, males, Alberta, 2009 to 2011 (concluded)

Age	l_x	d_x	q_x	$m.e.(q_x)$	p_x	L_x	T_x	e_x	$m.e.(e_x)$
	number		probability			number		year	
55 years	93,332	462	0.00495	0.00049	0.99505	93,101	2,525,986	27.06	0.11
56 years	92,870	504	0.00543	0.00053	0.99457	92,618	2,432,885	26.20	0.11
57 years	92,366	551	0.00596	0.00057	0.99404	92,090	2,340,267	25.34	0.11
58 years	91,815	601	0.00655	0.00062	0.99345	91,515	2,248,176	24.49	0.11
59 years	91,214	656	0.00719	0.00067	0.99281	90,886	2,156,662	23.64	0.11
60 years	90,559	715	0.00789	0.00072	0.99211	90,201	2,065,776	22.81	0.11
61 years	89,844	779	0.00867	0.00076	0.99133	89,454	1,975,574	21.99	0.11
62 years	89,065	849	0.00953	0.00081	0.99047	88,640	1,886,120	21.18	0.11
63 years	88,216	924	0.01047	0.00088	0.98953	87,754	1,797,480	20.38	0.10
64 years	87,293	1,005	0.01151	0.00097	0.98849	86,790	1,709,725	19.59	0.10
65 years	86,288	1,092	0.01265	0.00107	0.98735	85,742	1,622,935	18.81	0.10
66 years	85,196	1,185	0.01391	0.00116	0.98609	84,604	1,537,193	18.04	0.10
67 years	84,011	1,285	0.01530	0.00125	0.98470	83,368	1,452,589	17.29	0.10
68 years	82,726	1,392	0.01683	0.00136	0.98317	82,029	1,369,221	16.55	0.10
69 years	81,333	1,506	0.01852	0.00148	0.98148	80,580	1,287,192	15.83	0.10
70 years	79,827	1,627	0.02038	0.00161	0.97962	79,013	1,206,612	15.12	0.10
71 years	78,200	1,754	0.02243	0.00175	0.97757	77,323	1,127,598	14.42	0.10
72 years	76,446	1,888	0.02470	0.00189	0.97530	75,501	1,050,276	13.74	0.10
73 years	74,557	2,028	0.02720	0.00202	0.97280	73,544	974,774	13.07	0.10
74 years	72,530	2,173	0.02995	0.00216	0.97005	71,443	901,231	12.43	0.10
75 years	70,357	2,322	0.03300	0.00230	0.96700	69,196	829,787	11.79	0.10
76 years	68,035	2,474	0.03636	0.00247	0.96364	66,799	760,591	11.18	0.09
77 years	65,562	2,627	0.04007	0.00264	0.95993	64,248	693,792	10.58	0.09
78 years	62,935	2,780	0.04417	0.00282	0.95583	61,545	629,544	10.00	0.09
79 years	60,155	2,929	0.04869	0.00303	0.95131	58,691	567,999	9.44	0.09
80 years	57,226	3,073	0.05370	0.00335	0.94630	55,690	509,309	8.90	0.09
81 years	54,153	3,207	0.05922	0.00363	0.94078	52,550	453,619	8.38	0.09
82 years	50,946	3,328	0.06533	0.00395	0.93467	49,282	401,069	7.87	0.09
83 years	47,618	3,433	0.07209	0.00435	0.92791	45,901	351,788	7.39	0.10
84 years	44,185	3,515	0.07956	0.00487	0.92044	42,427	305,886	6.92	0.10
85 years	40,670	3,571	0.08782	0.00554	0.91218	38,884	263,459	6.48	0.10
86 years	37,098	3,597	0.09695	0.00620	0.90305	35,300	224,575	6.05	0.10
87 years	33,501	3,587	0.10706	0.00670	0.89294	31,708	189,275	5.65	0.10
88 years	29,915	3,537	0.11825	0.00761	0.88175	28,146	157,567	5.27	0.11
89 years	26,377	3,446	0.13064	0.00893	0.86936	24,654	129,421	4.91	0.11
90 years	22,931	3,310	0.14435	0.01008	0.85565	21,276	104,767	4.57	0.12
91 years	19,621	3,124	0.15920	0.01236	0.84080	18,059	83,491	4.26	0.13
92 years	16,498	2,885	0.17490	0.01455	0.82510	15,055	65,431	3.97	0.13
93 years	13,612	2,605	0.19140	0.01737	0.80860	12,310	50,377	3.70	0.14
94 years	11,007	2,296	0.20864	0.02107	0.79136	9,859	38,067	3.46	0.16
95 years	8,710	1,953	0.22417	0.02492	0.77583	7,734	28,208	3.24	0.17
96 years	6,758	1,636	0.24208	0.02994	0.75792	5,940	20,474	3.03	0.19
97 years	5,122	1,335	0.26057	0.03655	0.73943	4,455	14,534	2.84	0.21
98 years	3,787	1,059	0.27954	0.04418	0.72046	3,258	10,080	2.66	0.24
99 years	2,729	816	0.29887	0.05724	0.70113	2,321	6,822	2.50	0.28
100 years	1,913	609	0.31845	0.06632	0.68155	1,608	4,501	2.35	0.33
101 years	1,304	441	0.33813	0.08258	0.66187	1,083	2,892	2.22	0.40
102 years	863	309	0.35777	0.09403	0.64223	709	1,809	2.10	0.51
103 years	554	209	0.37725	0.20049	0.62275	450	1,100	1.99	0.71
104 years	345	137	0.39642	0.22816	0.60358	277	651	1.89	0.85
105 years	208	86	0.41517	0.40286	0.58483	165	374	1.80	1.10
106 years	122	53	0.43339	0.40281	0.56661	95	209	1.71	1.10
107 years	69	31	0.45097	0.49554	0.54903	53	113	1.64	1.21
108 years	38	18	0.46784	0.49420	0.53216	29	60	1.58	1.13
109 years	20	10	0.48392	0.49236	0.51608	15	31	1.53	0.99
110 years and over	10	10	1.00000	0.00000	0.00000	16	16	1.50	...

Source: Statistics Canada, Demography Division.

Table 10b
Complete life table, females, Alberta, 2009 to 2011

Age	l_x	d_x	q_x	$m.e.(q_x)$	p_x	L_x	T_x	e_x	$m.e.(e_x)$
	number		probability	probability		number	year	year	
0 year	100,000	536	0.00536	0.00052	0.99464	99,520	8,345,439	83.45	0.13
1 year	99,464	27	0.00027	0.00012	0.99973	99,449	8,245,919	82.90	0.12
2 years	99,437	23	0.00023	0.00011	0.99977	99,432	8,146,470	81.93	0.12
3 years	99,414	19	0.00019	0.00010	0.99981	99,408	8,047,038	80.94	0.12
4 years	99,395	16	0.00016	0.00010	0.99984	99,387	7,947,630	79.96	0.12
5 years	99,379	14	0.00014	0.00009	0.99986	99,372	7,848,242	78.97	0.12
6 years	99,366	11	0.00011	0.00008	0.99989	99,360	7,748,870	77.98	0.12
7 years	99,354	10	0.00010	0.00008	0.99990	99,349	7,649,510	76.99	0.12
8 years	99,345	8	0.00008	0.00007	0.99992	99,340	7,550,161	76.00	0.12
9 years	99,336	7	0.00007	0.00007	0.99993	99,333	7,450,820	75.01	0.12
10 years	99,330	6	0.00006	0.00006	0.99994	99,326	7,351,487	74.01	0.12
11 years	99,323	6	0.00006	0.00006	0.99994	99,320	7,252,161	73.02	0.12
12 years	99,317	7	0.00007	0.00006	0.99993	99,314	7,152,841	72.02	0.12
13 years	99,310	9	0.00009	0.00007	0.99991	99,306	7,053,527	71.03	0.12
14 years	99,302	12	0.00012	0.00008	0.99988	99,296	6,954,221	70.03	0.12
15 years	99,290	19	0.00019	0.00010	0.99981	99,281	6,854,925	69.04	0.12
16 years	99,271	28	0.00028	0.00013	0.99972	99,257	6,755,644	68.05	0.12
17 years	99,243	35	0.00036	0.00014	0.99964	99,226	6,656,387	67.07	0.12
18 years	99,208	38	0.00038	0.00014	0.99962	99,189	6,557,161	66.10	0.12
19 years	99,170	37	0.00037	0.00014	0.99963	99,152	6,457,972	65.12	0.12
20 years	99,134	36	0.00036	0.00013	0.99964	99,116	6,358,821	64.14	0.12
21 years	99,098	35	0.00035	0.00013	0.99965	99,080	6,259,705	63.17	0.12
22 years	99,063	34	0.00035	0.00013	0.99965	99,045	6,160,625	62.19	0.12
23 years	99,028	34	0.00034	0.00013	0.99966	99,011	6,061,579	61.21	0.12
24 years	98,994	34	0.00034	0.00012	0.99966	98,977	5,962,568	60.23	0.12
25 years	98,960	34	0.00034	0.00012	0.99966	98,944	5,863,591	59.25	0.12
26 years	98,927	34	0.00034	0.00012	0.99966	98,910	5,764,647	58.27	0.12
27 years	98,893	35	0.00035	0.00012	0.99965	98,875	5,665,737	57.29	0.12
28 years	98,858	37	0.00037	0.00013	0.99963	98,839	5,566,862	56.31	0.12
29 years	98,821	39	0.00039	0.00013	0.99961	98,802	5,468,023	55.33	0.11
30 years	98,782	41	0.00042	0.00014	0.99958	98,762	5,369,221	54.35	0.11
31 years	98,741	45	0.00045	0.00015	0.99955	98,719	5,270,459	53.38	0.11
32 years	98,696	48	0.00049	0.00015	0.99951	98,672	5,171,741	52.40	0.11
33 years	98,648	52	0.00053	0.00016	0.99947	98,621	5,073,069	51.43	0.11
34 years	98,595	57	0.00057	0.00017	0.99943	98,567	4,974,448	50.45	0.11
35 years	98,539	61	0.00062	0.00017	0.99938	98,508	4,875,881	49.48	0.11
36 years	98,477	66	0.00067	0.00018	0.99933	98,444	4,777,373	48.51	0.11
37 years	98,411	72	0.00073	0.00019	0.99927	98,375	4,678,929	47.54	0.11
38 years	98,339	77	0.00079	0.00020	0.99921	98,301	4,580,553	46.58	0.11
39 years	98,262	84	0.00085	0.00020	0.99915	98,220	4,482,252	45.62	0.11
40 years	98,178	91	0.00092	0.00021	0.99908	98,133	4,384,032	44.65	0.11
41 years	98,087	98	0.00100	0.00022	0.99900	98,038	4,285,900	43.69	0.11
42 years	97,989	106	0.00108	0.00023	0.99892	97,936	4,187,861	42.74	0.11
43 years	97,883	115	0.00117	0.00024	0.99883	97,826	4,089,925	41.78	0.11
44 years	97,768	124	0.00127	0.00025	0.99873	97,706	3,992,099	40.83	0.11
45 years	97,644	135	0.00138	0.00025	0.99862	97,577	3,894,393	39.88	0.11
46 years	97,509	146	0.00149	0.00026	0.99851	97,436	3,796,816	38.94	0.11
47 years	97,364	158	0.00162	0.00027	0.99838	97,285	3,699,380	38.00	0.11
48 years	97,206	171	0.00176	0.00028	0.99824	97,121	3,602,095	37.06	0.11
49 years	97,035	185	0.00190	0.00029	0.99810	96,943	3,504,975	36.12	0.11
50 years	96,850	200	0.00207	0.00031	0.99793	96,750	3,408,032	35.19	0.11
51 years	96,650	217	0.00224	0.00032	0.99776	96,542	3,311,282	34.26	0.11
52 years	96,434	235	0.00244	0.00034	0.99756	96,316	3,214,740	33.34	0.11
53 years	96,199	255	0.00265	0.00036	0.99735	96,071	3,118,423	32.42	0.11
54 years	95,944	276	0.00288	0.00038	0.99712	95,806	3,022,352	31.50	0.11

Table 10b
Complete life table, females, Alberta, 2009 to 2011 (concluded)

Age	l_x	d_x	q_x	$m.e.(q_x)$	p_x	L_x	T_x	e_x	$m.e.(e_x)$
	number			probability		number		year	
55 years	95,668	300	0.00314	0.00040	0.99686	95,518	2,926,546	30.59	0.11
56 years	95,367	326	0.00342	0.00043	0.99658	95,204	2,831,028	29.69	0.11
57 years	95,041	355	0.00373	0.00046	0.99627	94,864	2,735,824	28.79	0.11
58 years	94,686	386	0.00408	0.00050	0.99592	94,493	2,640,960	27.89	0.11
59 years	94,300	420	0.00446	0.00054	0.99554	94,090	2,546,467	27.00	0.11
60 years	93,880	458	0.00488	0.00057	0.99512	93,651	2,452,377	26.12	0.11
61 years	93,422	499	0.00534	0.00061	0.99466	93,172	2,358,726	25.25	0.11
62 years	92,923	544	0.00586	0.00064	0.99414	92,651	2,265,553	24.38	0.10
63 years	92,379	594	0.00643	0.00069	0.99357	92,082	2,172,903	23.52	0.10
64 years	91,785	648	0.00706	0.00076	0.99294	91,461	2,080,821	22.67	0.10
65 years	91,137	707	0.00776	0.00084	0.99224	90,784	1,989,360	21.83	0.10
66 years	90,430	772	0.00854	0.00091	0.99146	90,044	1,898,576	20.99	0.10
67 years	89,658	843	0.00940	0.00098	0.99060	89,236	1,808,532	20.17	0.10
68 years	88,815	921	0.01036	0.00105	0.98964	88,355	1,719,296	19.36	0.10
69 years	87,894	1,005	0.01144	0.00114	0.98856	87,392	1,630,941	18.56	0.10
70 years	86,889	1,097	0.01263	0.00123	0.98737	86,341	1,543,549	17.76	0.10
71 years	85,792	1,198	0.01396	0.00133	0.98604	85,193	1,457,209	16.99	0.10
72 years	84,594	1,307	0.01545	0.00143	0.98455	83,941	1,372,016	16.22	0.10
73 years	83,287	1,425	0.01711	0.00153	0.98289	82,575	1,288,075	15.47	0.09
74 years	81,863	1,552	0.01896	0.00163	0.98104	81,087	1,205,500	14.73	0.09
75 years	80,311	1,689	0.02104	0.00174	0.97896	79,466	1,124,413	14.00	0.09
76 years	78,621	1,837	0.02336	0.00187	0.97664	77,703	1,044,947	13.29	0.09
77 years	76,784	1,994	0.02597	0.00199	0.97403	75,787	967,245	12.60	0.09
78 years	74,791	2,161	0.02889	0.00211	0.97111	73,710	891,457	11.92	0.09
79 years	72,630	2,336	0.03217	0.00226	0.96783	71,462	817,747	11.26	0.09
80 years	70,294	2,520	0.03586	0.00248	0.96414	69,033	746,285	10.62	0.09
81 years	67,773	2,711	0.04000	0.00267	0.96000	66,418	677,252	9.99	0.09
82 years	65,062	2,906	0.04467	0.00291	0.95533	63,609	610,834	9.39	0.08
83 years	62,156	3,103	0.04992	0.00325	0.95008	60,604	547,225	8.80	0.08
84 years	59,053	3,298	0.05585	0.00352	0.94415	57,404	486,621	8.24	0.08
85 years	55,755	3,487	0.06254	0.00369	0.93746	54,011	429,217	7.70	0.08
86 years	52,268	3,664	0.07009	0.00412	0.92991	50,436	375,206	7.18	0.08
87 years	48,604	3,822	0.07863	0.00448	0.92137	46,693	324,770	6.68	0.08
88 years	44,783	3,954	0.08829	0.00507	0.91171	42,806	278,077	6.21	0.08
89 years	40,829	4,051	0.09922	0.00554	0.90078	38,803	235,271	5.76	0.08
90 years	36,778	4,105	0.11162	0.00630	0.88838	34,725	196,468	5.34	0.09
91 years	32,673	4,095	0.12534	0.00746	0.87466	30,625	161,743	4.95	0.09
92 years	28,577	4,004	0.14012	0.00868	0.85988	26,575	131,118	4.59	0.09
93 years	24,573	3,832	0.15595	0.00992	0.84405	22,657	104,542	4.25	0.10
94 years	20,741	3,584	0.17279	0.01164	0.82721	18,949	81,885	3.95	0.10
95 years	17,157	3,236	0.18859	0.01344	0.81141	15,539	62,936	3.67	0.11
96 years	13,921	2,881	0.20693	0.01577	0.79307	12,481	47,397	3.40	0.12
97 years	11,041	2,498	0.22621	0.01895	0.77379	9,792	34,916	3.16	0.13
98 years	8,543	2,104	0.24632	0.02326	0.75368	7,491	25,124	2.94	0.14
99 years	6,439	1,720	0.26714	0.02861	0.73286	5,579	17,633	2.74	0.16
100 years	4,719	1,361	0.28851	0.03441	0.71149	4,038	12,054	2.55	0.18
101 years	3,357	1,042	0.31027	0.04408	0.68973	2,836	8,016	2.39	0.21
102 years	2,316	769	0.33222	0.05738	0.66778	1,931	5,180	2.24	0.25
103 years	1,546	548	0.35418	0.07415	0.64582	1,272	3,249	2.10	0.30
104 years	999	375	0.37596	0.10417	0.62404	811	1,976	1.98	0.37
105 years	623	248	0.39738	0.14097	0.60262	499	1,165	1.87	0.45
106 years	376	157	0.41826	0.17696	0.58174	297	666	1.77	0.53
107 years	218	96	0.43846	0.23398	0.56154	171	369	1.69	0.62
108 years	123	56	0.45783	0.29549	0.54217	95	198	1.62	0.65
109 years	67	32	0.47627	0.20808	0.52373	51	104	1.56	0.42
110 years and over	35	35	1.00000	0.00000	0.00000	53	53	1.53	...

Source: Statistics Canada, Demography Division.

Life Tables, Canada, Provinces and Territories, 2009 to 2011

Table 11a
Complete life table, males, British Columbia, 2009 to 2011

Age	l_x	d_x	q_x	$m.e.(q_x)$	p_x	L_x	T_x	e_x	$m.e.(e_x)$
	number		probability			number		year	
0 year	100,000	385	0.00385	0.00046	0.99615	99,669	8,024,927	80.25	0.11
1 year	99,615	17	0.00017	0.00010	0.99983	99,608	7,925,258	79.56	0.10
2 years	99,598	14	0.00014	0.00009	0.99986	99,590	7,825,650	78.57	0.10
3 years	99,585	12	0.00012	0.00008	0.99988	99,578	7,726,061	77.58	0.10
4 years	99,573	10	0.00010	0.00008	0.99990	99,570	7,626,483	76.59	0.10
5 years	99,562	9	0.00009	0.00007	0.99991	99,558	7,526,913	75.60	0.10
6 years	99,553	8	0.00009	0.00007	0.99991	99,549	7,427,355	74.61	0.10
7 years	99,545	8	0.00008	0.00007	0.99992	99,541	7,327,806	73.61	0.10
8 years	99,537	8	0.00008	0.00007	0.99992	99,533	7,228,265	72.62	0.10
9 years	99,529	8	0.00008	0.00007	0.99992	99,525	7,128,732	71.62	0.10
10 years	99,521	8	0.00008	0.00007	0.99992	99,517	7,029,207	70.63	0.10
11 years	99,513	9	0.00009	0.00007	0.99991	99,508	6,929,691	69.64	0.10
12 years	99,503	11	0.00011	0.00007	0.99989	99,498	6,830,183	68.64	0.10
13 years	99,493	13	0.00013	0.00008	0.99987	99,486	6,730,685	67.65	0.10
14 years	99,479	17	0.00017	0.00009	0.99983	99,471	6,631,199	66.66	0.10
15 years	99,462	23	0.00023	0.00010	0.99977	99,451	6,531,728	65.67	0.10
16 years	99,439	31	0.00032	0.00012	0.99968	99,424	6,432,277	64.69	0.10
17 years	99,408	41	0.00041	0.00013	0.99959	99,388	6,332,854	63.71	0.10
18 years	99,367	50	0.00051	0.00015	0.99949	99,342	6,233,466	62.73	0.10
19 years	99,317	59	0.00060	0.00015	0.99940	99,287	6,134,124	61.76	0.10
20 years	99,258	68	0.00068	0.00016	0.99932	99,224	6,034,837	60.80	0.10
21 years	99,190	75	0.00075	0.00017	0.99925	99,152	5,935,613	59.84	0.10
22 years	99,115	79	0.00080	0.00017	0.99920	99,075	5,836,461	58.89	0.10
23 years	99,036	81	0.00082	0.00018	0.99918	98,995	5,737,386	57.93	0.10
24 years	98,954	80	0.00081	0.00018	0.99919	98,914	5,638,391	56.98	0.10
25 years	98,874	78	0.00079	0.00017	0.99921	98,835	5,539,477	56.03	0.10
26 years	98,796	77	0.00078	0.00017	0.99922	98,757	5,440,642	55.07	0.10
27 years	98,718	77	0.00078	0.00018	0.99922	98,679	5,341,885	54.11	0.10
28 years	98,641	78	0.00079	0.00018	0.99921	98,602	5,243,206	53.15	0.10
29 years	98,562	80	0.00081	0.00018	0.99919	98,522	5,144,604	52.20	0.10
30 years	98,482	83	0.00085	0.00019	0.99915	98,440	5,046,082	51.24	0.10
31 years	98,399	87	0.00088	0.00020	0.99912	98,355	4,947,641	50.28	0.10
32 years	98,312	91	0.00093	0.00020	0.99907	98,266	4,849,286	49.33	0.09
33 years	98,221	96	0.00097	0.00021	0.99903	98,173	4,751,020	48.37	0.09
34 years	98,125	100	0.00102	0.00022	0.99898	98,075	4,652,847	47.42	0.09
35 years	98,025	106	0.00108	0.00022	0.99892	97,972	4,554,772	46.47	0.09
36 years	97,919	111	0.00114	0.00023	0.99886	97,863	4,456,801	45.52	0.09
37 years	97,807	118	0.00120	0.00023	0.99880	97,749	4,358,937	44.57	0.09
38 years	97,690	125	0.00128	0.00023	0.99872	97,627	4,261,189	43.62	0.09
39 years	97,565	132	0.00136	0.00024	0.99864	97,499	4,163,562	42.67	0.09
40 years	97,432	141	0.00144	0.00024	0.99856	97,362	4,066,063	41.73	0.09
41 years	97,292	150	0.00154	0.00025	0.99846	97,217	3,968,701	40.79	0.09
42 years	97,142	160	0.00165	0.00026	0.99835	97,062	3,871,484	39.85	0.09
43 years	96,982	171	0.00176	0.00026	0.99824	96,897	3,774,422	38.92	0.09
44 years	96,811	183	0.00189	0.00027	0.99811	96,720	3,677,525	37.99	0.09
45 years	96,628	196	0.00203	0.00027	0.99797	96,530	3,580,806	37.06	0.09
46 years	96,432	211	0.00219	0.00027	0.99781	96,326	3,484,276	36.13	0.09
47 years	96,221	227	0.00236	0.00028	0.99764	96,107	3,387,949	35.21	0.09
48 years	95,994	245	0.00255	0.00030	0.99745	95,871	3,291,842	34.29	0.09
49 years	95,748	265	0.00277	0.00031	0.99723	95,616	3,195,971	33.38	0.09
50 years	95,483	287	0.00300	0.00033	0.99700	95,340	3,100,355	32.47	0.09
51 years	95,197	311	0.00327	0.00034	0.99673	95,041	3,005,015	31.57	0.09
52 years	94,886	337	0.00355	0.00036	0.99645	94,717	2,909,974	30.67	0.09
53 years	94,549	366	0.00387	0.00038	0.99613	94,366	2,815,257	29.78	0.09
54 years	94,183	397	0.00421	0.00040	0.99579	93,985	2,720,891	28.89	0.09

Table 11a
Complete life table, males, British Columbia, 2009 to 2011 (concluded)

Age	l_x	d_x	q_x	$m.e.(q_x)$	p_x	L_x	T_x	e_x	$m.e.(e_x)$
	number		probability			number		year	
55 years	93,787	430	0.00459	0.00042	0.99541	93,571	2,626,906	28.01	0.09
56 years	93,356	467	0.00500	0.00045	0.99500	93,123	2,533,334	27.14	0.09
57 years	92,889	507	0.00546	0.00047	0.99454	92,636	2,440,212	26.27	0.08
58 years	92,382	550	0.00596	0.00050	0.99404	92,107	2,347,576	25.41	0.08
59 years	91,832	598	0.00651	0.00053	0.99349	91,533	2,255,469	24.56	0.08
60 years	91,234	649	0.00711	0.00056	0.99289	90,910	2,163,936	23.72	0.08
61 years	90,585	705	0.00778	0.00059	0.99222	90,233	2,073,026	22.88	0.08
62 years	89,880	765	0.00851	0.00062	0.99149	89,498	1,982,793	22.06	0.08
63 years	89,115	831	0.00932	0.00067	0.99068	88,700	1,893,295	21.25	0.08
64 years	88,284	902	0.01022	0.00073	0.98978	87,833	1,804,596	20.44	0.08
65 years	87,382	979	0.01120	0.00080	0.98880	86,893	1,716,763	19.65	0.08
66 years	86,403	1,062	0.01229	0.00085	0.98771	85,873	1,629,870	18.86	0.08
67 years	85,342	1,151	0.01349	0.00091	0.98651	84,766	1,543,997	18.09	0.08
68 years	84,191	1,247	0.01482	0.00099	0.98518	83,567	1,459,231	17.33	0.08
69 years	82,943	1,351	0.01628	0.00107	0.98372	82,268	1,375,664	16.59	0.08
70 years	81,593	1,461	0.01791	0.00116	0.98209	80,862	1,293,396	15.85	0.08
71 years	80,132	1,579	0.01970	0.00125	0.98030	79,342	1,212,534	15.13	0.08
72 years	78,553	1,704	0.02170	0.00134	0.97830	77,701	1,133,192	14.43	0.08
73 years	76,849	1,837	0.02390	0.00144	0.97610	75,930	1,055,491	13.73	0.08
74 years	75,012	1,977	0.02635	0.00154	0.97365	74,023	979,561	13.06	0.08
75 years	73,035	2,123	0.02907	0.00165	0.97093	71,974	905,538	12.40	0.07
76 years	70,912	2,275	0.03208	0.00177	0.96792	69,775	833,564	11.75	0.07
77 years	68,637	2,432	0.03543	0.00189	0.96457	67,421	763,789	11.13	0.07
78 years	66,205	2,592	0.03916	0.00201	0.96084	64,909	696,368	10.52	0.07
79 years	63,613	2,754	0.04330	0.00218	0.95670	62,236	631,459	9.93	0.07
80 years	60,859	2,916	0.04791	0.00237	0.95209	59,401	569,223	9.35	0.07
81 years	57,943	3,073	0.05304	0.00260	0.94696	56,407	509,822	8.80	0.07
82 years	54,870	3,224	0.05876	0.00288	0.94124	53,258	453,415	8.26	0.07
83 years	51,646	3,364	0.06513	0.00315	0.93487	49,964	400,157	7.75	0.07
84 years	48,282	3,488	0.07224	0.00340	0.92776	46,538	350,193	7.25	0.07
85 years	44,795	3,591	0.08017	0.00369	0.91983	42,999	303,655	6.78	0.07
86 years	41,203	3,668	0.08903	0.00423	0.91097	39,369	260,656	6.33	0.08
87 years	37,535	3,713	0.09893	0.00472	0.90107	35,678	221,287	5.90	0.08
88 years	33,822	3,720	0.11000	0.00538	0.89000	31,961	185,608	5.49	0.08
89 years	30,101	3,684	0.12238	0.00618	0.87762	28,259	153,647	5.10	0.08
90 years	26,418	3,599	0.13623	0.00728	0.86377	24,618	125,387	4.75	0.09
91 years	22,819	3,454	0.15135	0.00864	0.84865	21,092	100,769	4.42	0.09
92 years	19,365	3,241	0.16738	0.01053	0.83262	17,744	79,677	4.11	0.10
93 years	16,124	2,971	0.18424	0.01202	0.81576	14,638	61,933	3.84	0.11
94 years	13,153	2,655	0.20188	0.01444	0.79812	11,825	47,294	3.60	0.12
95 years	10,498	2,237	0.21307	0.01708	0.78693	9,379	35,469	3.38	0.13
96 years	8,261	1,905	0.23064	0.02062	0.76936	7,308	26,089	3.16	0.14
97 years	6,356	1,582	0.24886	0.02506	0.75114	5,565	18,781	2.95	0.16
98 years	4,774	1,278	0.26763	0.03132	0.73237	4,135	13,216	2.77	0.18
99 years	3,496	1,003	0.28685	0.03825	0.71315	2,995	9,081	2.60	0.20
100 years	2,493	764	0.30639	0.04183	0.69361	2,111	6,086	2.44	0.23
101 years	1,729	564	0.32612	0.05587	0.67388	1,447	3,974	2.30	0.29
102 years	1,165	403	0.34590	0.09120	0.65410	964	2,527	2.17	0.38
103 years	762	279	0.36559	0.10860	0.63441	623	1,563	2.05	0.45
104 years	484	186	0.38505	0.14936	0.61495	391	940	1.94	0.57
105 years	297	120	0.40417	0.20382	0.59583	237	550	1.85	0.74
106 years	177	75	0.42280	0.29970	0.57720	140	312	1.76	0.97
107 years	102	45	0.44085	0.49606	0.55915	80	172	1.69	1.24
108 years	57	26	0.45823	0.49504	0.54177	44	93	1.62	1.16
109 years	31	15	0.47485	0.49347	0.52515	24	49	1.57	1.01
110 years and over	16	16	1.00000	0.00000	0.00000	25	25	1.54	...

Source: Statistics Canada, Demography Division.

Table 11b
Complete life table, females, British Columbia, 2009 to 2011

Age	l_x	d_x	q_x	$m.e.(q_x)$	p_x	L_x	T_x	e_x	$m.e.(e_x)$
	number		probability			number		year	
0 year	100,000	354	0.00354	0.00046	0.99646	99,681	8,439,702	84.40	0.10
1 year	99,646	20	0.00020	0.00011	0.99980	99,637	8,340,020	83.70	0.10
2 years	99,626	15	0.00015	0.00009	0.99985	99,617	8,240,384	82.71	0.10
3 years	99,611	11	0.00012	0.00008	0.99988	99,604	8,140,767	81.73	0.10
4 years	99,599	9	0.00009	0.00007	0.99991	99,595	8,041,162	80.74	0.10
5 years	99,590	7	0.00007	0.00007	0.99993	99,586	7,941,567	79.74	0.10
6 years	99,583	6	0.00006	0.00006	0.99994	99,580	7,841,981	78.75	0.10
7 years	99,576	6	0.00006	0.00006	0.99994	99,574	7,742,401	77.75	0.10
8 years	99,571	5	0.00005	0.00006	0.99995	99,568	7,642,828	76.76	0.10
9 years	99,566	5	0.00005	0.00005	0.99995	99,563	7,543,259	75.76	0.10
10 years	99,561	5	0.00005	0.00005	0.99995	99,559	7,443,696	74.77	0.10
11 years	99,556	5	0.00005	0.00005	0.99995	99,554	7,344,137	73.77	0.10
12 years	99,551	6	0.00006	0.00006	0.99994	99,548	7,244,584	72.77	0.10
13 years	99,545	7	0.00007	0.00006	0.99993	99,542	7,145,036	71.78	0.10
14 years	99,538	9	0.00009	0.00007	0.99991	99,534	7,045,494	70.78	0.10
15 years	99,529	12	0.00012	0.00008	0.99988	99,523	6,945,960	69.79	0.09
16 years	99,517	17	0.00017	0.00009	0.99983	99,509	6,846,436	68.80	0.09
17 years	99,500	22	0.00022	0.00010	0.99978	99,489	6,746,928	67.81	0.09
18 years	99,478	25	0.00025	0.00011	0.99975	99,466	6,647,439	66.82	0.09
19 years	99,453	28	0.00028	0.00011	0.99972	99,439	6,547,973	65.84	0.09
20 years	99,425	31	0.00031	0.00011	0.99969	99,410	6,448,534	64.86	0.09
21 years	99,394	32	0.00033	0.00012	0.99967	99,378	6,349,124	63.88	0.09
22 years	99,362	33	0.00034	0.00012	0.99966	99,345	6,249,746	62.90	0.09
23 years	99,329	34	0.00034	0.00012	0.99966	99,312	6,150,400	61.92	0.09
24 years	99,295	33	0.00033	0.00012	0.99967	99,279	6,051,088	60.94	0.09
25 years	99,262	32	0.00033	0.00011	0.99967	99,246	5,951,810	59.96	0.09
26 years	99,230	32	0.00032	0.00011	0.99968	99,214	5,852,564	58.98	0.09
27 years	99,197	33	0.00033	0.00011	0.99967	99,181	5,753,350	58.00	0.09
28 years	99,165	34	0.00034	0.00012	0.99966	99,148	5,654,169	57.02	0.09
29 years	99,131	35	0.00036	0.00012	0.99964	99,113	5,555,021	56.04	0.09
30 years	99,096	38	0.00038	0.00013	0.99962	99,077	5,455,908	55.06	0.09
31 years	99,058	41	0.00041	0.00013	0.99959	99,037	5,356,832	54.08	0.09
32 years	99,017	44	0.00045	0.00014	0.99955	98,995	5,257,794	53.10	0.09
33 years	98,973	48	0.00048	0.00015	0.99952	98,949	5,158,799	52.12	0.09
34 years	98,925	51	0.00052	0.00015	0.99948	98,900	5,059,850	51.15	0.09
35 years	98,874	55	0.00056	0.00016	0.99944	98,846	4,960,951	50.17	0.09
36 years	98,819	60	0.00061	0.00016	0.99939	98,789	4,862,105	49.20	0.09
37 years	98,759	65	0.00065	0.00017	0.99935	98,726	4,763,316	48.23	0.09
38 years	98,694	70	0.00071	0.00017	0.99929	98,659	4,664,590	47.26	0.09
39 years	98,624	75	0.00076	0.00018	0.99924	98,587	4,565,931	46.30	0.09
40 years	98,549	82	0.00083	0.00018	0.99917	98,508	4,467,344	45.33	0.09
41 years	98,467	88	0.00090	0.00019	0.99910	98,423	4,368,836	44.37	0.09
42 years	98,379	95	0.00097	0.00020	0.99903	98,331	4,270,413	43.41	0.09
43 years	98,284	103	0.00105	0.00020	0.99895	98,232	4,172,081	42.45	0.09
44 years	98,181	112	0.00114	0.00021	0.99886	98,125	4,073,849	41.49	0.09
45 years	98,069	121	0.00123	0.00021	0.99877	98,009	3,975,724	40.54	0.09
46 years	97,948	131	0.00133	0.00021	0.99867	97,883	3,877,716	39.59	0.09
47 years	97,818	141	0.00145	0.00022	0.99855	97,747	3,779,833	38.64	0.09
48 years	97,676	153	0.00157	0.00023	0.99843	97,600	3,682,086	37.70	0.09
49 years	97,523	166	0.00170	0.00024	0.99830	97,440	3,584,486	36.76	0.09
50 years	97,357	180	0.00184	0.00025	0.99816	97,268	3,487,046	35.82	0.09
51 years	97,178	195	0.00200	0.00027	0.99800	97,081	3,389,778	34.88	0.09
52 years	96,983	211	0.00218	0.00028	0.99782	96,878	3,292,698	33.95	0.09
53 years	96,772	229	0.00237	0.00029	0.99763	96,658	3,195,820	33.02	0.08
54 years	96,543	249	0.00258	0.00031	0.99742	96,419	3,099,162	32.10	0.08

Table 11b

Complete life table, females, British Columbia, 2009 to 2011 (concluded)

Age	l_x	d_x	q_x	$m.e.(q_x)$	p_x	L_x	T_x	e_x	$m.e.(e_x)$
	number			probability		number		year	
55 years	96,294	270	0.00281	0.00032	0.99719	96,159	3,002,743	31.18	0.08
56 years	96,024	294	0.00306	0.00034	0.99694	95,877	2,906,584	30.27	0.08
57 years	95,730	320	0.00335	0.00036	0.99665	95,570	2,810,707	29.36	0.08
58 years	95,409	349	0.00366	0.00039	0.99634	95,235	2,715,138	28.46	0.08
59 years	95,060	381	0.00400	0.00041	0.99600	94,870	2,619,903	27.56	0.08
60 years	94,680	415	0.00438	0.00043	0.99562	94,472	2,525,032	26.67	0.08
61 years	94,265	453	0.00481	0.00046	0.99519	94,038	2,430,560	25.78	0.08
62 years	93,812	495	0.00528	0.00048	0.99472	93,564	2,336,522	24.91	0.08
63 years	93,317	541	0.00580	0.00052	0.99420	93,046	2,242,957	24.04	0.08
64 years	92,776	592	0.00638	0.00057	0.99362	92,480	2,149,911	23.17	0.08
65 years	92,184	647	0.00702	0.00063	0.99298	91,861	2,057,431	22.32	0.08
66 years	91,537	708	0.00773	0.00067	0.99227	91,183	1,965,571	21.47	0.08
67 years	90,829	775	0.00853	0.00072	0.99147	90,442	1,874,387	20.64	0.08
68 years	90,054	848	0.00942	0.00077	0.99058	89,630	1,783,946	19.81	0.08
69 years	89,206	929	0.01041	0.00084	0.98959	88,741	1,694,316	18.99	0.08
70 years	88,277	1,017	0.01152	0.00091	0.98848	87,769	1,605,574	18.19	0.08
71 years	87,260	1,113	0.01276	0.00098	0.98724	86,703	1,517,806	17.39	0.08
72 years	86,147	1,218	0.01414	0.00106	0.98586	85,538	1,431,102	16.61	0.07
73 years	84,928	1,333	0.01570	0.00113	0.98430	84,262	1,345,565	15.84	0.07
74 years	83,595	1,458	0.01744	0.00121	0.98256	82,867	1,261,303	15.09	0.07
75 years	82,138	1,592	0.01939	0.00131	0.98061	81,342	1,178,436	14.35	0.07
76 years	80,545	1,738	0.02158	0.00140	0.97842	79,676	1,097,095	13.62	0.07
77 years	78,807	1,895	0.02404	0.00150	0.97596	77,860	1,017,418	12.91	0.07
78 years	76,913	2,062	0.02681	0.00159	0.97319	75,881	939,558	12.22	0.07
79 years	74,850	2,241	0.02993	0.00171	0.97007	73,730	863,677	11.54	0.07
80 years	72,610	2,429	0.03345	0.00191	0.96655	71,395	789,947	10.88	0.07
81 years	70,181	2,626	0.03742	0.00199	0.96258	68,868	718,551	10.24	0.07
82 years	67,555	2,831	0.04190	0.00218	0.95810	66,139	649,684	9.62	0.06
83 years	64,724	3,040	0.04697	0.00233	0.95303	63,204	583,545	9.02	0.06
84 years	61,684	3,251	0.05270	0.00249	0.94730	60,059	520,341	8.44	0.06
85 years	58,433	3,458	0.05918	0.00274	0.94082	56,704	460,282	7.88	0.06
86 years	54,975	3,658	0.06654	0.00296	0.93346	53,146	403,578	7.34	0.06
87 years	51,317	3,843	0.07488	0.00327	0.92512	49,396	350,432	6.83	0.06
88 years	47,475	4,004	0.08435	0.00362	0.91565	45,472	301,036	6.34	0.06
89 years	43,470	4,135	0.09511	0.00406	0.90489	41,403	255,563	5.88	0.07
90 years	39,336	4,223	0.10736	0.00474	0.89264	37,224	214,160	5.44	0.07
91 years	35,112	4,247	0.12097	0.00551	0.87903	32,989	176,936	5.04	0.07
92 years	30,865	4,188	0.13568	0.00657	0.86432	28,771	143,948	4.66	0.07
93 years	26,677	4,041	0.15148	0.00742	0.84852	24,657	115,177	4.32	0.08
94 years	22,636	3,811	0.16836	0.00875	0.83164	20,731	90,520	4.00	0.08
95 years	18,825	3,486	0.18519	0.01009	0.81481	17,082	69,789	3.71	0.08
96 years	15,339	3,125	0.20373	0.01192	0.79627	13,776	52,707	3.44	0.09
97 years	12,214	2,727	0.22327	0.01465	0.77673	10,850	38,931	3.19	0.10
98 years	9,487	2,312	0.24369	0.01800	0.75631	8,331	28,080	2.96	0.11
99 years	7,175	1,900	0.26486	0.02244	0.73514	6,225	19,749	2.75	0.13
100 years	5,275	1,512	0.28663	0.02653	0.71337	4,519	13,524	2.56	0.15
101 years	3,763	1,162	0.30882	0.03537	0.69118	3,182	9,006	2.39	0.18
102 years	2,601	861	0.33122	0.04848	0.66878	2,170	5,824	2.24	0.21
103 years	1,739	615	0.35364	0.06807	0.64636	1,432	3,654	2.10	0.25
104 years	1,124	423	0.37588	0.07719	0.62412	913	2,222	1.98	0.29
105 years	702	279	0.39774	0.10812	0.60226	562	1,309	1.87	0.37
106 years	423	177	0.41904	0.14229	0.58096	334	747	1.77	0.46
107 years	245	108	0.43962	0.23582	0.56038	192	413	1.68	0.59
108 years	138	63	0.45933	0.23527	0.54067	106	221	1.61	0.57
109 years	74	36	0.47807	0.27064	0.52193	57	116	1.55	0.55
110 years and over	39	39	1.00000	0.00000	0.00000	59	59	1.52	...

Source: Statistics Canada, Demography Division.

Table 12a
 Abridged life table, males, Yukon, 2009 to 2011

Age	l_x	d_x	q_x	$m.e.(q_x)$	p_x	L_x	T_x	e_x	$m.e.(e_x)$
	number			probability		number		year	
0 year	100,000	668	0.00668	0.00652	0.99332	99,499	7,519,349	75.19	1.27
1 to 4 years	99,332	155	0.00156	0.00305	0.99844	396,711	7,419,850	74.70	1.18
5 to 9 years	99,178	152	0.00154	0.00301	0.99846	495,508	7,023,139	70.81	1.15
10 to 14 years	99,025	172	0.00174	0.00340	0.99826	494,697	6,527,631	65.92	1.14
15 to 19 years	98,853	144	0.00145	0.00285	0.99855	493,907	6,032,934	61.03	1.12
20 to 24 years	98,709	386	0.00391	0.00442	0.99609	492,582	5,539,028	56.11	1.11
25 to 29 years	98,323	965	0.00981	0.00723	0.99019	489,204	5,046,446	51.33	1.09
30 to 34 years	97,358	735	0.00755	0.00659	0.99245	484,954	4,557,242	46.81	1.04
35 to 39 years	96,623	792	0.00820	0.00654	0.99180	481,134	4,072,289	42.15	1.00
40 to 44 years	95,831	1,244	0.01298	0.00800	0.98702	476,043	3,591,154	37.47	0.98
45 to 49 years	94,586	1,887	0.01995	0.00888	0.98005	468,214	3,115,112	32.93	0.95
50 to 54 years	92,699	2,391	0.02579	0.00978	0.97421	457,520	2,646,897	28.55	0.92
55 to 59 years	90,309	3,030	0.03355	0.01180	0.96645	443,968	2,189,378	24.24	0.91
60 to 64 years	87,279	5,770	0.06611	0.01888	0.93389	421,970	1,745,409	20.00	0.90
65 to 69 years	81,509	6,005	0.07367	0.02419	0.92633	392,533	1,323,440	16.24	0.88
70 to 74 years	75,504	13,336	0.17662	0.04442	0.82338	344,181	930,907	12.33	0.87
75 to 79 years	62,168	12,779	0.20556	0.06251	0.79444	278,894	586,725	9.44	0.84
80 to 84 years	49,389	20,408	0.41321	0.10967	0.58679	195,926	307,831	6.23	0.81
85 to 89 years	28,981	21,091	0.72774	0.13821	0.27226	92,179	111,906	3.86	0.69
90 years and over	7,890	7,890	1.00000	0.00000	0.00000	19,726	19,726	2.50	...

Source: Statistics Canada, Demography Division.

Table 12b
Abridged life table, females, Yukon, 2009 to 2011

Age	l_x	d_x	q_x	$m.e.(q_x)$	p_x	L_x	T_x	e_x	$m.e.(e_x)$
	number			probability		number		year	
0 year	100,000	184	0.00184	0.00361	0.99816	100,000	7,960,891	79.61	1.39
1 to 4 years	99,816	155	0.00155	0.00333	0.99845	398,953	7,860,891	78.75	1.36
5 to 9 years	99,661	173	0.00173	0.00340	0.99827	497,871	7,461,938	74.87	1.34
10 to 14 years	99,488	160	0.00161	0.00319	0.99839	497,040	6,964,067	70.00	1.32
15 to 19 years	99,328	152	0.00153	0.00300	0.99847	496,260	6,467,027	65.11	1.31
20 to 24 years	99,176	144	0.00145	0.00283	0.99855	495,521	5,970,766	60.20	1.29
25 to 29 years	99,033	428	0.00432	0.00488	0.99568	494,094	5,475,245	55.29	1.28
30 to 34 years	98,605	1,222	0.01239	0.00805	0.98761	489,970	4,981,151	50.52	1.26
35 to 39 years	97,383	357	0.00367	0.00414	0.99633	486,023	4,491,181	46.12	1.22
40 to 44 years	97,026	712	0.00734	0.00585	0.99266	483,350	4,005,158	41.28	1.21
45 to 49 years	96,314	841	0.00873	0.00568	0.99127	479,467	3,521,809	36.57	1.19
50 to 54 years	95,473	1,450	0.01519	0.00810	0.98481	473,739	3,042,341	31.87	1.19
55 to 59 years	94,022	1,773	0.01886	0.00978	0.98114	465,680	2,568,603	27.32	1.18
60 to 64 years	92,249	4,634	0.05023	0.01723	0.94977	449,662	2,102,923	22.80	1.18
65 to 69 years	87,615	4,803	0.05482	0.02397	0.94518	426,069	1,653,261	18.87	1.18
70 to 74 years	82,812	10,106	0.12204	0.04313	0.87796	388,796	1,227,191	14.82	1.17
75 to 79 years	72,706	12,992	0.17869	0.05701	0.82131	331,051	838,396	11.53	1.14
80 to 84 years	59,714	18,925	0.31692	0.09880	0.68308	251,260	507,345	8.50	1.15
85 to 89 years	40,790	21,526	0.52772	0.13940	0.47228	150,134	256,085	6.28	1.12
90 years and over	19,264	19,264	1.00000	0.00000	0.00000	105,952	105,952	5.50	...

Source: Statistics Canada, Demography Division.

Table 13a
Abridged life table, males, Northwest Territories, 2009 to 2011

Age	l_x	d_x	q_x	$m.e.(q_x)$	p_x	L_x	T_x	e_x	$m.e.(e_x)$
	number			probability		number		year	
0 year	100,000	632	0.00632	0.00466	0.99368	99,549	7,628,109	76.28	1.50
1 to 4 years	99,368	192	0.00193	0.00267	0.99807	397,090	7,528,560	75.76	1.47
5 to 9 years	99,176	152	0.00154	0.00258	0.99846	495,501	7,131,470	71.91	1.46
10 to 14 years	99,024	221	0.00223	0.00308	0.99777	494,569	6,635,969	67.01	1.45
15 to 19 years	98,804	588	0.00595	0.00439	0.99405	492,549	6,141,400	62.16	1.44
20 to 24 years	98,216	945	0.00963	0.00566	0.99037	488,716	5,648,851	57.51	1.42
25 to 29 years	97,271	523	0.00538	0.00429	0.99462	485,045	5,160,135	53.05	1.40
30 to 34 years	96,747	933	0.00964	0.00567	0.99036	481,406	4,675,090	48.32	1.39
35 to 39 years	95,815	726	0.00758	0.00523	0.99242	477,260	4,193,684	43.77	1.38
40 to 44 years	95,089	1,409	0.01481	0.00770	0.98519	471,923	3,716,424	39.08	1.37
45 to 49 years	93,680	1,304	0.01392	0.00699	0.98608	465,143	3,244,501	34.63	1.36
50 to 54 years	92,377	2,339	0.02532	0.00980	0.97468	456,036	2,779,358	30.09	1.36
55 to 59 years	90,038	3,404	0.03781	0.01306	0.96219	441,679	2,323,321	25.80	1.37
60 to 64 years	86,634	4,436	0.05120	0.01702	0.94880	422,080	1,881,643	21.72	1.38
65 to 69 years	82,198	7,564	0.09202	0.03087	0.90798	392,081	1,459,563	17.76	1.41
70 to 74 years	74,634	12,690	0.17003	0.05453	0.82997	341,447	1,067,482	14.30	1.45
75 to 79 years	61,944	19,057	0.30764	0.07398	0.69236	262,079	726,035	11.72	1.47
80 to 84 years	42,888	15,662	0.36518	0.09640	0.63482	175,283	463,955	10.82	1.58
85 to 89 years	27,226	6,987	0.25661	0.13713	0.74339	118,663	288,672	10.60	1.49
90 years and over	20,239	20,239	1.00000	0.00000	0.00000	170,010	170,010	8.40	...

Source: Statistics Canada, Demography Division.

Table 13b
Abridged life table, females, Northwest Territories, 2009 to 2011

Age	l_x	d_x	q_x	$m.e.(q_x)$	p_x	L_x	T_x	e_x	$m.e.(e_x)$
	number			probability		number		year	
0 year	100,000	1,045	0.01045	0.00644	0.98955	99,060	8,007,244	80.07	1.56
1 to 4 years	98,955	521	0.00526	0.00460	0.99474	394,571	7,908,184	79.92	1.49
5 to 9 years	98,435	155	0.00157	0.00246	0.99843	491,786	7,513,613	76.33	1.45
10 to 14 years	98,280	219	0.00223	0.00309	0.99777	490,852	7,021,827	71.45	1.44
15 to 19 years	98,061	95	0.00096	0.00189	0.99904	490,068	6,530,975	66.60	1.43
20 to 24 years	97,966	95	0.00097	0.00190	0.99903	489,593	6,040,907	61.66	1.43
25 to 29 years	97,871	419	0.00428	0.00375	0.99572	488,307	5,551,314	56.72	1.42
30 to 34 years	97,452	605	0.00621	0.00458	0.99379	485,747	5,063,007	51.95	1.42
35 to 39 years	96,847	225	0.00232	0.00321	0.99768	483,673	4,577,260	47.26	1.41
40 to 44 years	96,622	948	0.00981	0.00638	0.99019	480,743	4,093,587	42.37	1.40
45 to 49 years	95,675	1,233	0.01289	0.00696	0.98711	475,291	3,612,844	37.76	1.39
50 to 54 years	94,441	1,823	0.01931	0.00883	0.98069	467,649	3,137,554	33.22	1.39
55 to 59 years	92,618	1,301	0.01405	0.00865	0.98595	459,838	2,669,905	28.83	1.39
60 to 64 years	91,317	4,138	0.04531	0.01991	0.95469	446,239	2,210,067	24.20	1.39
65 to 69 years	87,179	5,400	0.06194	0.02940	0.93806	422,394	1,763,828	20.23	1.37
70 to 74 years	81,779	10,073	0.12318	0.04714	0.87682	383,711	1,341,434	16.40	1.34
75 to 79 years	71,706	12,398	0.17290	0.06164	0.82710	327,534	957,723	13.36	1.27
80 to 84 years	59,308	12,010	0.20250	0.08354	0.79750	266,515	630,189	10.63	1.18
85 to 89 years	47,298	18,223	0.38527	0.12085	0.61473	190,933	363,675	7.69	1.02
90 years and over	29,075	29,075	1.00000	0.00000	0.00000	172,742	172,742	5.94	...

Source: Statistics Canada, Demography Division.

Table 14a
Abridged life table, males, Nunavut, 2009 to 2011

Age	l_x	d_x	q_x	$m.e.(q_x)$	p_x	L_x	T_x	e_x	$m.e.(e_x)$
	number			probability		number		year	
0 year	100,000	2,630	0.02630	0.00899	0.97370	97,535	6,875,244	68.75	1.84
1 to 4 years	97,370	355	0.00364	0.00356	0.99636	388,417	6,777,710	69.61	1.77
5 to 9 years	97,016	362	0.00374	0.00365	0.99626	484,172	6,389,292	65.86	1.76
10 to 14 years	96,653	278	0.00287	0.00324	0.99713	482,572	5,905,120	61.10	1.75
15 to 19 years	96,376	2,228	0.02312	0.00934	0.97688	476,309	5,422,548	56.26	1.75
20 to 24 years	94,148	2,146	0.02279	0.00941	0.97721	465,375	4,946,238	52.54	1.71
25 to 29 years	92,002	1,250	0.01359	0.00798	0.98641	456,884	4,480,864	48.70	1.68
30 to 34 years	90,752	1,047	0.01153	0.00749	0.98847	451,141	4,023,980	44.34	1.66
35 to 39 years	89,705	1,425	0.01588	0.00931	0.98412	444,963	3,572,838	39.83	1.64
40 to 44 years	88,280	1,637	0.01854	0.01039	0.98146	437,309	3,127,875	35.43	1.63
45 to 49 years	86,643	1,863	0.02150	0.01156	0.97850	428,560	2,690,566	31.05	1.62
50 to 54 years	84,781	2,641	0.03115	0.01457	0.96885	417,302	2,262,006	26.68	1.62
55 to 59 years	82,140	3,672	0.04470	0.02018	0.95530	401,520	1,844,704	22.46	1.63
60 to 64 years	78,468	5,321	0.06781	0.03208	0.93219	379,040	1,443,184	18.39	1.65
65 to 69 years	73,148	9,320	0.12741	0.05216	0.87259	342,438	1,064,145	14.55	1.67
70 to 74 years	63,828	17,850	0.27966	0.08953	0.72034	274,513	721,706	11.31	1.73
75 to 79 years	45,978	12,243	0.26629	0.11177	0.73371	199,279	447,193	9.73	1.86
80 to 84 years	33,734	15,041	0.44587	0.19614	0.55413	131,068	247,913	7.35	2.04
85 to 89 years	18,693	8,992	0.48103	0.27653	0.51897	70,985	116,845	6.25	2.00
90 years and over	9,701	9,701	1.00000	0.00000	0.00000	45,860	45,860	4.73	...

Source: Statistics Canada, Demography Division.

Table 14b
Abridged life table, females, Nunavut, 2009 to 2011

Age	l_x	d_x	q_x	$m.e.(q_x)$	p_x	L_x	T_x	e_x	$m.e.(e_x)$
	number			probability		number		year	
0 year	100,000	1,162	0.01162	0.00584	0.98838	99,148	7,390,817	73.91	1.87
1 to 4 years	98,838	89	0.00090	0.00177	0.99910	394,997	7,291,669	73.77	1.84
5 to 9 years	98,749	304	0.00308	0.00348	0.99692	492,986	6,896,672	69.84	1.84
10 to 14 years	98,445	199	0.00203	0.00280	0.99797	491,726	6,403,686	65.05	1.83
15 to 19 years	98,246	710	0.00722	0.00533	0.99278	489,454	5,911,960	60.18	1.83
20 to 24 years	97,536	894	0.00917	0.00632	0.99083	485,444	5,422,506	55.59	1.81
25 to 29 years	96,642	567	0.00587	0.00513	0.99413	481,792	4,937,062	51.09	1.80
30 to 34 years	96,075	1,058	0.01102	0.00759	0.98898	477,728	4,455,270	46.37	1.79
35 to 39 years	95,016	1,227	0.01291	0.00889	0.98709	472,015	3,977,542	41.86	1.78
40 to 44 years	93,789	1,261	0.01345	0.00872	0.98655	465,795	3,505,527	37.38	1.77
45 to 49 years	92,528	1,601	0.01730	0.01120	0.98270	458,641	3,039,732	32.85	1.76
50 to 54 years	90,928	1,381	0.01519	0.01138	0.98481	451,186	2,581,092	28.39	1.76
55 to 59 years	89,547	1,515	0.01692	0.01402	0.98308	443,945	2,129,906	23.79	1.76
60 to 64 years	88,032	6,084	0.06911	0.03267	0.93089	424,949	1,685,961	19.15	1.76
65 to 69 years	81,948	8,813	0.10754	0.04978	0.89246	387,709	1,261,012	15.39	1.79
70 to 74 years	73,135	14,677	0.20068	0.08791	0.79932	328,985	873,303	11.94	1.83
75 to 79 years	58,459	19,614	0.33552	0.13001	0.66448	243,258	544,318	9.31	1.89
80 to 84 years	38,845	16,709	0.43016	0.17010	0.56984	152,450	301,059	7.75	2.02
85 to 89 years	22,135	10,437	0.47151	0.28056	0.52849	84,584	148,610	6.71	2.24
90 years and over	11,698	11,698	1.00000	0.00000	0.00000	64,026	64,026	5.47	...

Source: Statistics Canada, Demography Division.